The Oaks
erected 1899

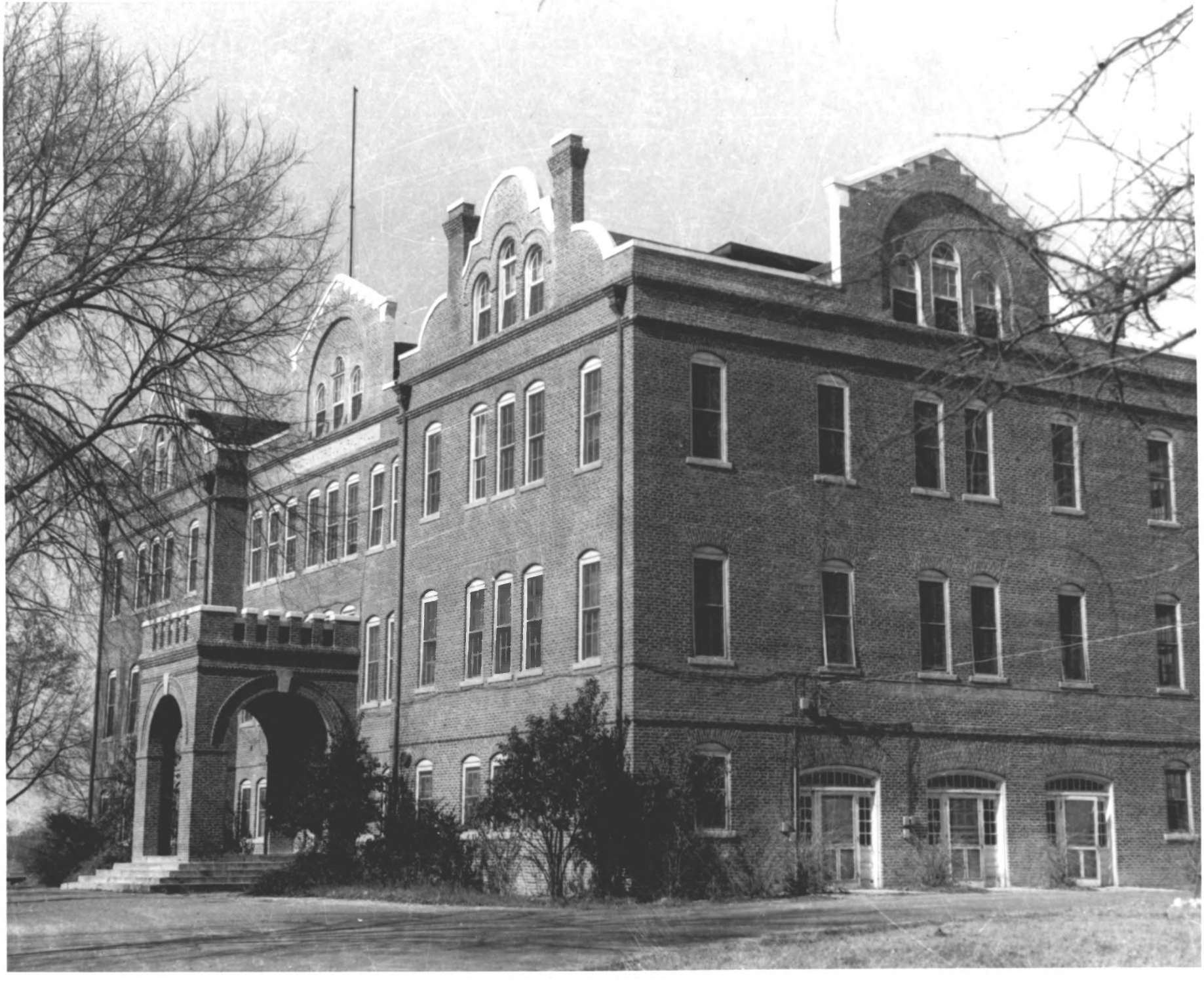

Milbank Agricultural Building
erected 1910

POLK'S STUDIO
TUSKEGEE INST., ALA. 36088

Tompkins Hall
1904-1910

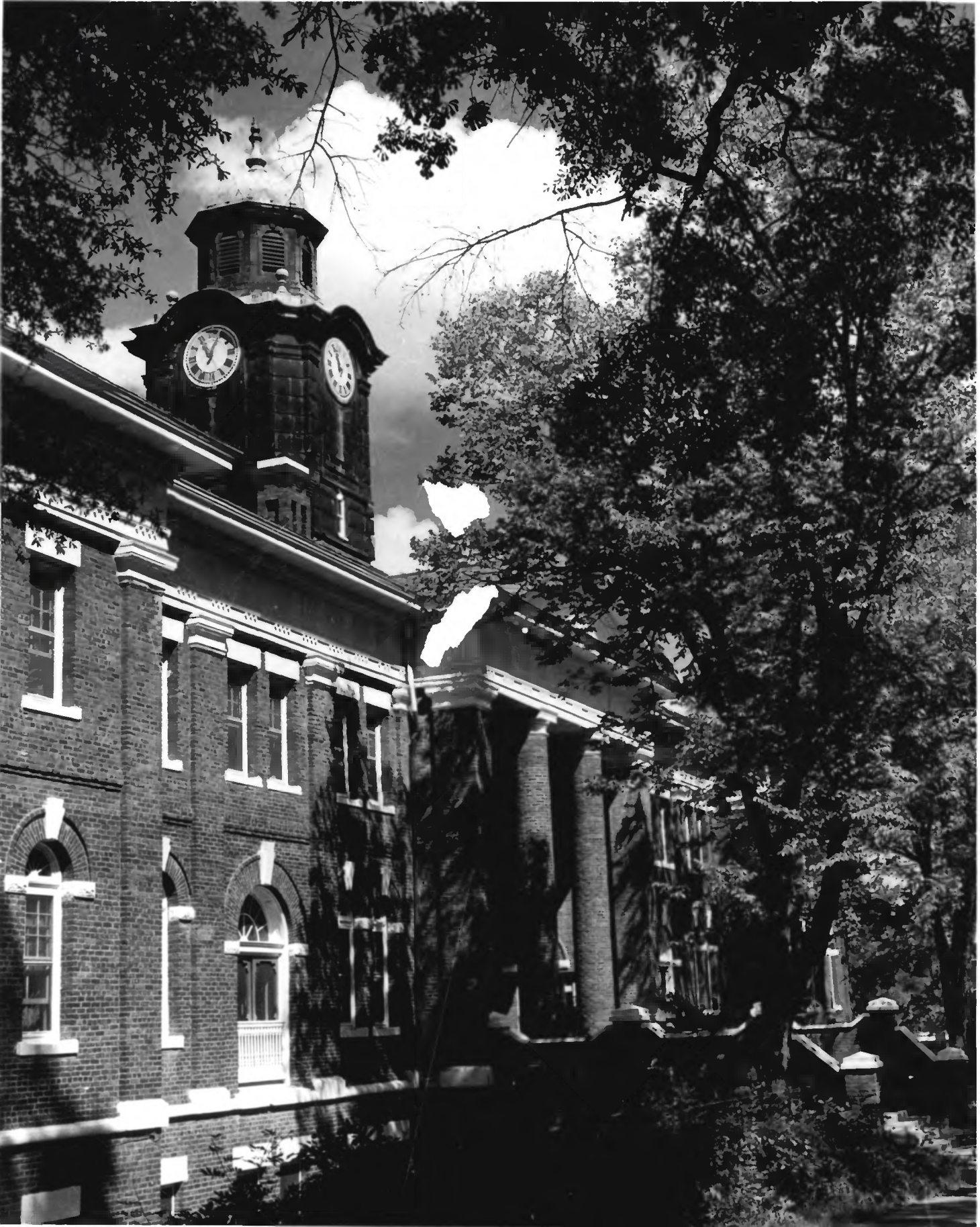

White Hall
1910

Carnegie Hall
erected 1900

GEORGE WASHINGTON
MUSEUM

Carver Museum
erected 1915

Varner - Alexander Mansion

1850's

ROTC Armory
erected 1904

POLK'S STUDIO
TUSKEGEE INST., ALA. 36088

POLK'S STUDIO
TUSKEGEE INST., ALA. 36088

Mrs. McCauley's Baby
March 1919

Huntington Memorial Hall
erected 1902

Tompkins Hall
1904-1910

Administration Building
erected 1902

Tuskegee Hall
1892

POLK'S STUDIO
TUSKEGEE INST., ALA. 36088

Tompkins Hall
1904-1910

Band Office
erected 1889

Dorothy Hall
erected 1899

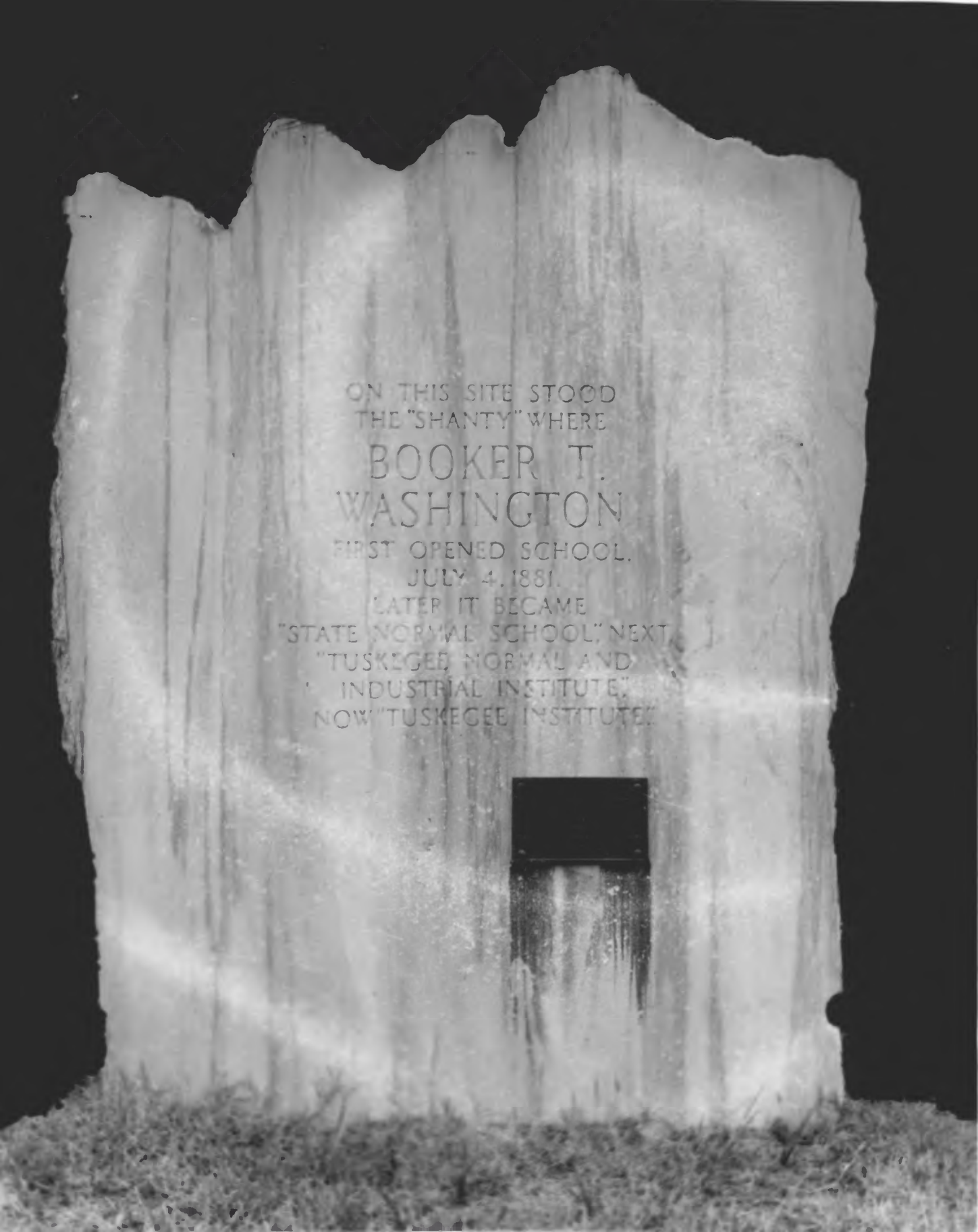
ON THIS SITE STOOD
THE "SHANTY" WHERE
BOOKER T.
WASHINGTON
FIRST OPENED SCHOOL.
JULY 4, 1881.
LATER IT BECAME
"STATE NORMAL SCHOOL" NEXT
"TUSKEGEE NORMAL AND
INDUSTRIAL INSTITUTE"
NOW "TUSKEGEE INSTITUTE"

D
153

C. M. Battey
Tuskegee Institute, Alabama

62-3607

TUSKEGEE, ALABAMA: SCIENCE CLASS AT TUSKEGEE INSTITUTE.

SOURCE: BROWN BROTHERS, N. Y.

COPY NEG. OPR