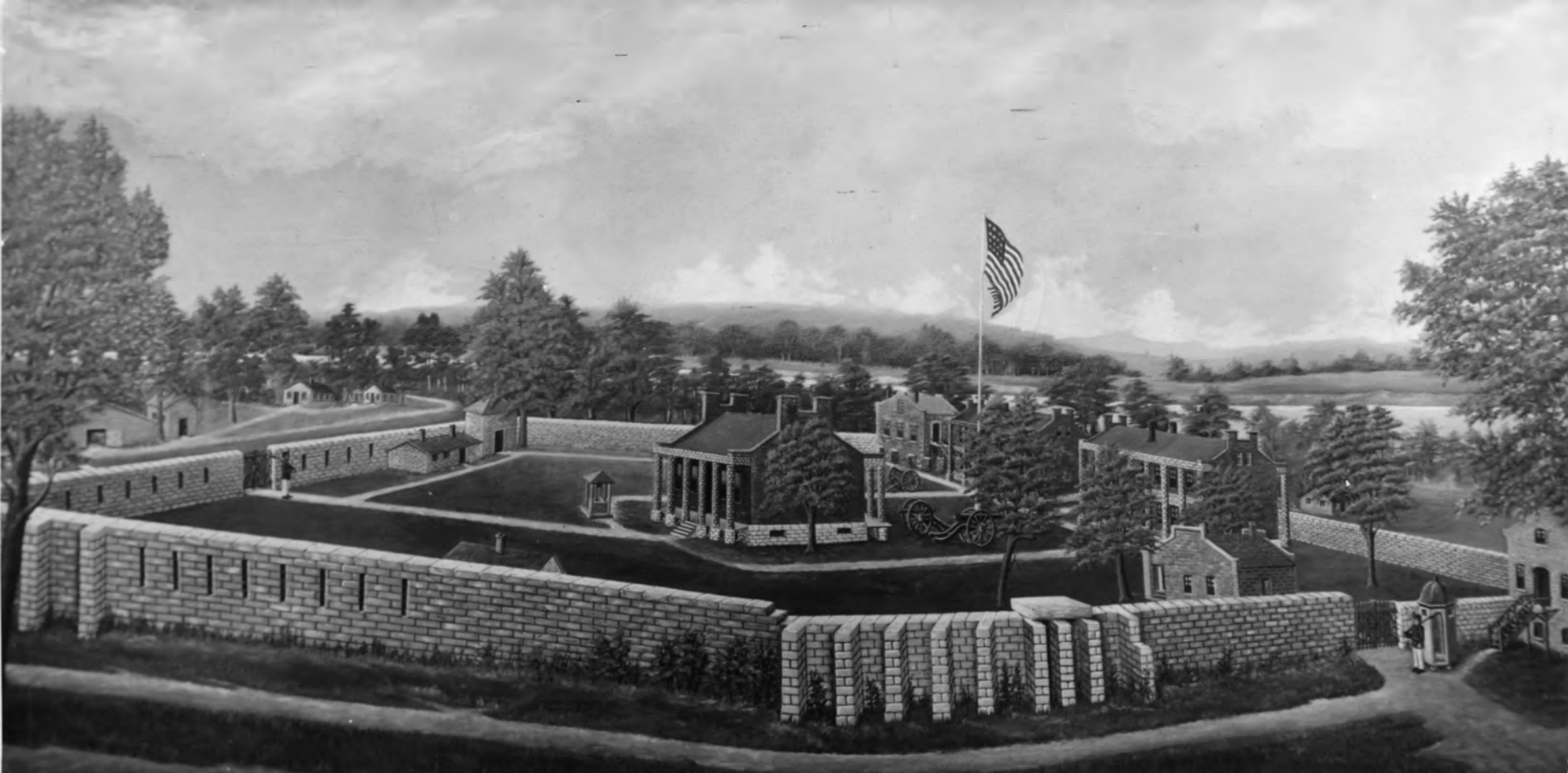

9. Artist's view of the 1838 fort. Fort Smith Chamber of Commerce.

1
2
3
4

8. Fort Smith, Ark. Aerial view, looking north, of the site of the fort. (1) Site of 1817 fort on Belle Point; (2) Barracks of 1838 fort, later Judge Parker's courtroom; (3) commissary of 1838 fort, now housing museum; (4) Fort Smith National Cemetery. Fort Smith Chamber of Commerce.

COMMISSARY BUILDING
OF OLD FORT SMITH
ERECTED 1838

Fort Smith

Fort Smith, Sebastian County, Arkansas

Commissary Building, 1940

Courtesy of HABS

Cert 2a

Fort Smith, Judge Parker's Courtroom