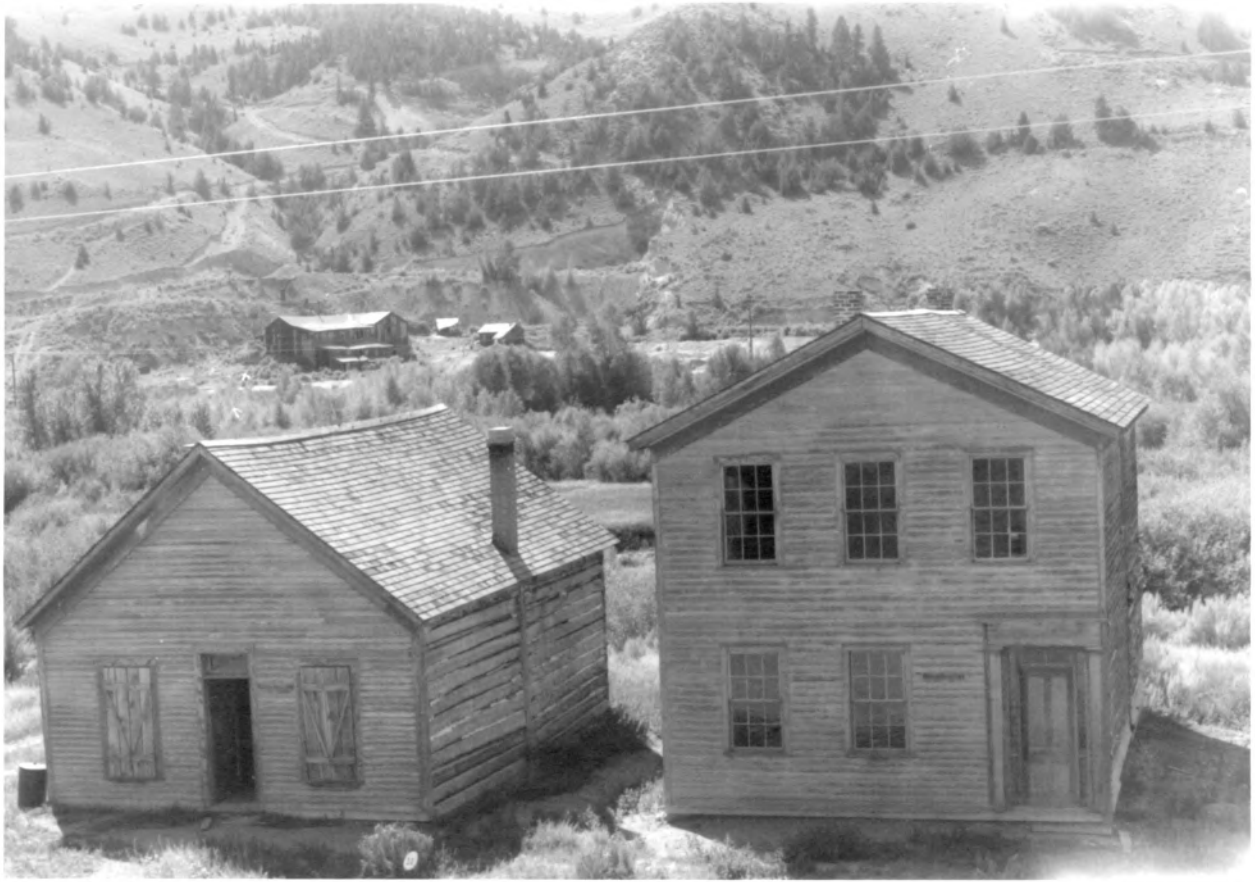

Bannack Historic District, Mont.
NPS 1975

Gibson houses, to the right a residence and rooming house, left one time blacksmith shop, taken from north

Form No. 10-301a
(Rev. 10-74)

UNITED STATES DEPARTMENT OF THE INTERIOR
NATIONAL PARK SERVICE

NATIONAL REGISTER OF HISTORIC PLACES
PROPERTY PHOTOGRAPH FORM

FOR NPS USE ONLY

RECEIVED

DATE ENTERED

SEE INSTRUCTIONS IN *HOW TO COMPLETE NATIONAL REGISTER FORMS*
TYPE ALL ENTRIES --ENCLOSE WITH PHOTOGRAPH

1 NAME

HISTORIC: Bannack Historic District

AND/OR COMMON: Bannack Historic District

2 LOCATION

CITY, TOWN: Bannack

X VICINITY OF Hwy. 78

COUNTY: Beaverhead

STATE: Montana

3 PHOTO REFERENCE

PHOTO CREDIT: Blanche Higgins Schroer

DATE OF PHOTO: September 10, 1975

NEGATIVE FILED AT: Historic Sites Survey, NPS
Washington, D.C.

4 IDENTIFICATION

DESCRIBE VIEW, DIRECTION, ETC. IF DISTRICT, GIVE BUILDING NAME & STREET

PHOTO NO.

View of town looking east from balcony of Meade Hotel.

Form No. 10-301a
(Rev. 10-74)

UNITED STATES DEPARTMENT OF THE INTERIOR
NATIONAL PARK SERVICE

NATIONAL REGISTER OF HISTORIC PLACES PROPERTY PHOTOGRAPH FORM

FOR NPS USE ONLY

RECEIVED

DATE ENTERED

SEE INSTRUCTIONS IN *HOW TO COMPLETE NATIONAL REGISTER FORMS*
TYPE ALL ENTRIES --ENCLOSE WITH PHOTOGRAPH

1 NAME

HISTORIC: Bannack Historic District

AND/OR COMMON: Bannack Historic District

2 LOCATION

CITY, TOWN: Bannack

X VICINITY OF: Hwy. 78

COUNTY: Beaverhead

STATE: Montana

3 PHOTO REFERENCE

PHOTO CREDIT: Blanche Higgins Schroer, NPS

DATE OF PHOTO: September 10, 1975

NEGATIVE FILED AT: Historic Sites Survey, NPS
Washington, D.C.

4 IDENTIFICATION

DESCRIBE VIEW, DIRECTION, ETC. IF DISTRICT, GIVE BUILDING NAME & STREET

PHOTO NO.

Graves House, taken from the south

INT: 2983-75

Form No. 10-301a
(Rev. 10-74)

UNITED STATES DEPARTMENT OF THE INTERIOR
NATIONAL PARK SERVICE

NATIONAL REGISTER OF HISTORIC PLACES PROPERTY PHOTOGRAPH FORM

FOR NPS USE ONLY

RECEIVED

DATE ENTERED

SEE INSTRUCTIONS IN *HOW TO COMPLETE NATIONAL REGISTER FORMS*
TYPE ALL ENTRIES --ENCLOSE WITH PHOTOGRAPH

1 NAME

HISTORIC Bannack Historic District

AND/OR COMMON Bannack Historic District

2 LOCATION

CITY, TOWN Bannack

X VICINITY OF Hwy. 78

COUNTY Beaverhead

STATE Montana

3 PHOTO REFERENCE

PHOTO CREDIT Blanche Higgins Schroer

DATE OF PHOTO September 10, 1975

NEGATIVE FILED AT Historic Sites Survey, NPS
Washington, D.C.

4 IDENTIFICATION

DESCRIBE VIEW, DIRECTION, ETC. IF DISTRICT, GIVE BUILDING NAME & STREET

PHOTO NO.

Bannack Apex Mill and southern boundary peak

INT: 2983-75

Form No. 10-301a
(Rev. 10-74)

UNITED STATES DEPARTMENT OF THE INTERIOR
NATIONAL PARK SERVICE

NATIONAL REGISTER OF HISTORIC PLACES PROPERTY PHOTOGRAPH FORM

FOR NPS USE ONLY

RECEIVED

DATE ENTERED

SEE INSTRUCTIONS IN *HOW TO COMPLETE NATIONAL REGISTER FORMS*
TYPE ALL ENTRIES --ENCLOSE WITH PHOTOGRAPH

1 NAME

HISTORIC: Bannack Historic District

AND/OR COMMON: Bannack Historic District

2 LOCATION

CITY, TOWN: Bannack

X VICINITY OF: Hwy. 78

COUNTY: Beaverhead

STATE: Montana

3 PHOTO REFERENCE

PHOTO CREDIT: Blanche Higgins Schroer

DATE OF PHOTO: September 10, 1975

NEGATIVE FILED AT: Historic Sites Survey, NPS
Washington, D.C.

4 IDENTIFICATION

DESCRIBE VIEW, DIRECTION, ETC. IF DISTRICT, GIVE BUILDING NAME & STREET

PHOTO NO.

Masonic Temple and school, taken from the north

Form No. 10-301a
(Rev. 10-74)

UNITED STATES DEPARTMENT OF THE INTERIOR
NATIONAL PARK SERVICE

NATIONAL REGISTER OF HISTORIC PLACES PROPERTY PHOTOGRAPH FORM

FOR NPS USE ONLY

RECEIVED

DATE ENTERED

SEE INSTRUCTIONS IN *HOW TO COMPLETE NATIONAL REGISTER FORMS*
TYPE ALL ENTRIES --ENCLOSE WITH PHOTOGRAPH

1 NAME

HISTORIC Bannack Historic District

AND/OR COMMON Bannack Historic District

2 LOCATION

CITY, TOWN Bannack

X VICINITY OF Hwy. 78

COUNTY Beaverhead

STATE Montana

3 PHOTO REFERENCE

PHOTO CREDIT Blanche Higgins Schroer

DATE OF PHOTO September 10, 1975

NEGATIVE FILED AT Historic Sites Survey, NPS
Washington, D.C.

4 IDENTIFICATION

DESCRIBE VIEW, DIRECTION, ETC. IF DISTRICT, GIVE BUILDING NAME & STREET

PHOTO NO.

Methodist Church (1877) taken from the south

Form No. 10-301a
(Rev. 10-74)

UNITED STATES DEPARTMENT OF THE INTERIOR
NATIONAL PARK SERVICE

NATIONAL REGISTER OF HISTORIC PLACES PROPERTY PHOTOGRAPH FORM

FOR NPS USE ONLY

RECEIVED

DATE ENTERED

SEE INSTRUCTIONS IN *HOW TO COMPLETE NATIONAL REGISTER FORMS*
TYPE ALL ENTRIES --ENCLOSE WITH PHOTOGRAPH

1 NAME

HISTORIC: Bannack Historic District

AND/OR COMMON: Bannack Historic District

2 LOCATION

CITY, TOWN: Bannack

X VICINITY OF: Hwy. 78

COUNTY: Beaverhead

STATE: Montana

3 PHOTO REFERENCE

PHOTO CREDIT: Blanche Higgins Schroer

DATE OF PHOTO: September 10, 1975

NEGATIVE FILED AT: Historic Sites Survey, NPS
Washington, D.C.

4 IDENTIFICATION

DESCRIBE VIEW, DIRECTION, ETC. IF DISTRICT, GIVE BUILDING NAME & STREET

PHOTO NO.

Collection of outbuildings north of main street

INT: 2983-75

Form No. 10-301a
(Rev. 10-74)

UNITED STATES DEPARTMENT OF THE INTERIOR
NATIONAL PARK SERVICE

NATIONAL REGISTER OF HISTORIC PLACES
PROPERTY PHOTOGRAPH FORM

FOR NPS USE ONLY

RECEIVED

DATE ENTERED

SEE INSTRUCTIONS IN *HOW TO COMPLETE NATIONAL REGISTER FORMS*
TYPE ALL ENTRIES --ENCLOSE WITH PHOTOGRAPH

1 NAME

HISTORIC: Bannack Historic District

AND/OR COMMON: Bannack Historic District

2 LOCATION

CITY, TOWN		X VICINITY OF	COUNTY	STATE
	Bannack	Hwy. 78	Beaverhead	Montana

3 PHOTO REFERENCE

PHOTO CREDIT: Blanche Higgins Schroer

DATE OF PHOTO: September 10, 1975

NEGATIVE FILED AT: Historic Sites Survey, NPS
Washington, D.C.

4 IDENTIFICATION

DESCRIBE VIEW, DIRECTION, ETC. IF DISTRICT, GIVE BUILDING NAME & STREET

PHOTO NO.

Gibson houses, residence and rooming house (right),
one time blacksmith shop (left), taken from the north

INT: 2983-75

AL 5014

Form No. 10-301a
(Rev. 10-74)

UNITED STATES DEPARTMENT OF THE INTERIOR
NATIONAL PARK SERVICE

NATIONAL REGISTER OF HISTORIC PLACES PROPERTY PHOTOGRAPH FORM

FOR NPS USE ONLY

RECEIVED

DATE ENTERED

SEE INSTRUCTIONS IN *HOW TO COMPLETE NATIONAL REGISTER FORMS*
TYPE ALL ENTRIES --ENCLOSE WITH PHOTOGRAPH

1 NAME

HISTORIC: Bannack Historic District

AND/OR COMMON: Bannack Historic District

2 LOCATION

CITY, TOWN	X VICINITY OF	COUNTY	STATE
Bannack	Hwy. 78	Beaverhead	Montana

3 PHOTO REFERENCE

PHOTO CREDIT: Blanche Higgins Schroer

DATE OF PHOTO: September 10, 1975

NEGATIVE FILED AT: Historic Sites Survey, NPS
Washington, D.C.

4 IDENTIFICATION

DESCRIBE VIEW, DIRECTION, ETC. IF DISTRICT, GIVE BUILDING NAME & STREET

PHOTO NO.

Skinner's Saloon, taken from south, northern boundary peak in background

INT: 2983-75

Form No. 10-301a
(Rev. 10-74)

UNITED STATES DEPARTMENT OF THE INTERIOR
NATIONAL PARK SERVICE

NATIONAL REGISTER OF HISTORIC PLACES PROPERTY PHOTOGRAPH FORM

FOR NPS USE ONLY

RECEIVED

DATE ENTERED

SEE INSTRUCTIONS IN *HOW TO COMPLETE NATIONAL REGISTER FORMS*
TYPE ALL ENTRIES --ENCLOSE WITH PHOTOGRAPH

1 NAME

HISTORIC Bannack Historic District

AND/OR COMMON Bannack Historic District

2 LOCATION

CITY, TOWN	X VICINITY OF	COUNTY	STATE
Bannack	Hwy. 78	Beaverhead	Montana

3 PHOTO REFERENCE

PHOTO CREDIT Blanche Higgins Schroer

DATE OF PHOTO September 10, 1975

NEGATIVE FILED AT Historic Sites Survey, NPS
Washington, D.C.

4 IDENTIFICATION

DESCRIBE VIEW, DIRECTION, ETC. IF DISTRICT, GIVE BUILDING NAME & STREET

PHOTO NO.

South side of main street, looking east

Form No. 10-301a
(Rev. 10-74)

UNITED STATES DEPARTMENT OF THE INTERIOR
NATIONAL PARK SERVICE

NATIONAL REGISTER OF HISTORIC PLACES PROPERTY PHOTOGRAPH FORM

FOR NPS USE ONLY

RECEIVED

DATE ENTERED

SEE INSTRUCTIONS IN *HOW TO COMPLETE NATIONAL REGISTER FORMS*
TYPE ALL ENTRIES -- ENCLOSE WITH PHOTOGRAPH

1 NAME

HISTORIC: Bannack Historic District

AND/OR COMMON: Bannack Historic District

2 LOCATION

CITY, TOWN: Bannack

X VICINITY OF: Hwy. 78

COUNTY: Beaverhead

STATE: Montana

3 PHOTO REFERENCE

PHOTO CREDIT: Blanche Higgins Schroer

DATE OF PHOTO: September 10, 1975

NEGATIVE FILED AT: Historic Sites Survey, NPS
Washington, D.C.

4 IDENTIFICATION

DESCRIBE VIEW, DIRECTION, ETC. IF DISTRICT, GIVE BUILDING NAME & STREET

PHOTO NO.

Bannack jails, taken from the north

INT: 2983-75