SHARON
HOUSE
DINNERS · COCK
Specializing in
AMERICAN & CHINESE
TABLES FOR LADIES
TINY CARLSON'S
RED GART
NEW
ST841

TOURIST SHOPS

VIRGINIA

CITY

The Original
SAWDUST
CORNER
NOVELTIES
ANTIQUES
GIFTS and
SOUVENIERS
MORE
PARKING
MANSIONS
DELTA
RESTAURANT
GOOD FOOD
1875
SUICIDE TABLE
ST1476

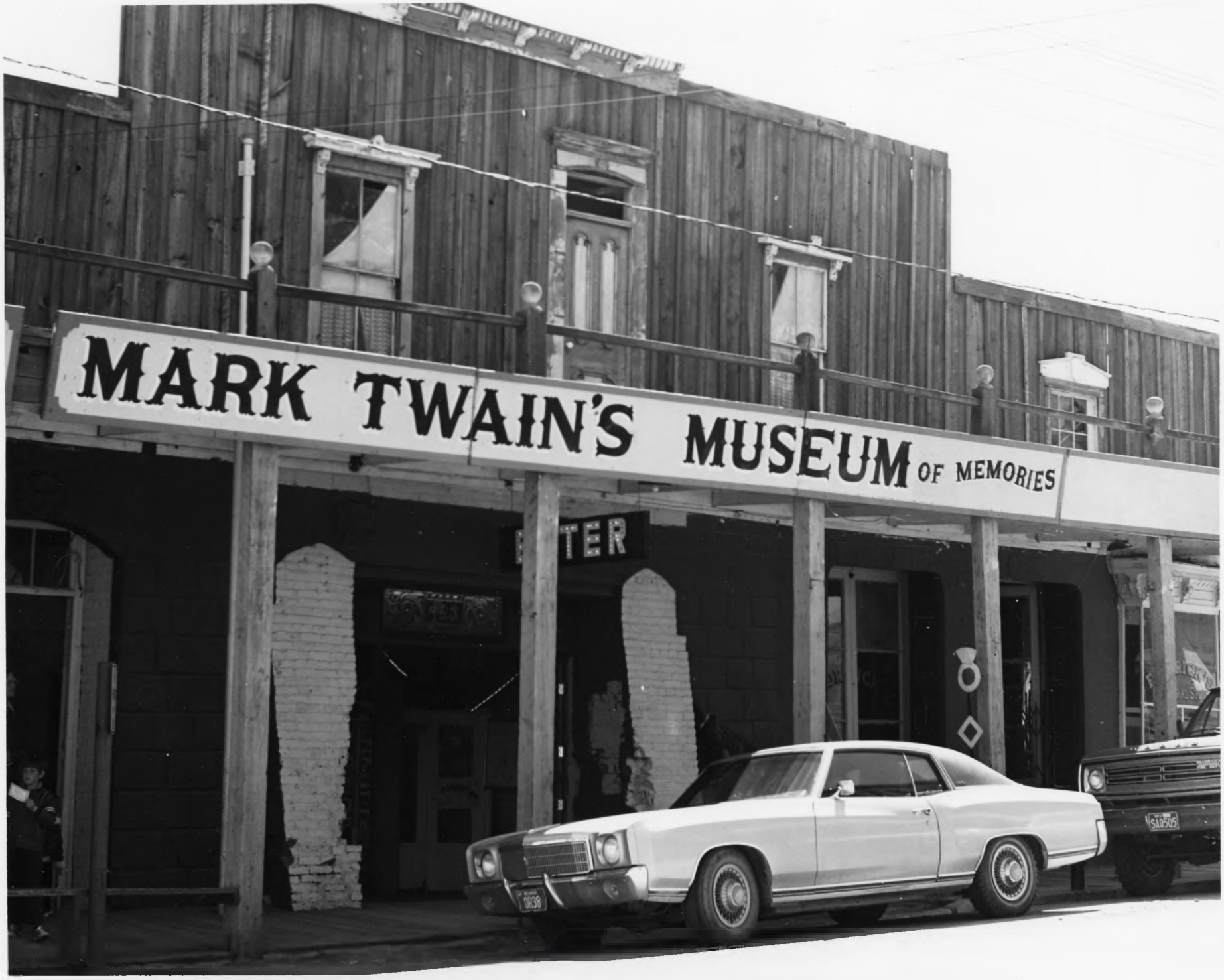
MARK TWAIN'S MUSEUM OF MEMORIES
TER

Pabst
Blue Ribbon
ON TAP
RENO
GM
READ THE
TERRITORIAL ENTERPRISE
"Where Mark Twain Got His Start"
MARK TWAIN MUSEUM Open
THIS IS THE
Home of
NEVADA'S FIRST
NEWSPAPER
1858
WEEKLY
VISIT THE

Virginia City, Nevada

View North on "C" Street

1971

Territorial Enterprise

r. foreground

CRYSTAL
SEE BAR
SILVER DOLLARS
TABLES FOR LADIES
CHECK GUNS AT BAR
TINY CARLSON'S
RED GARTER SALOON
YOUR NAME IN HEADLINES
CANDIES
JUMBO HOT DOGS
ROLLO-BOILED ¼ POUND EACH

HARDWARE
STOVES & METALS
SHARON HOUSE
DINNERS
AMERICAN & CHINE
TABLES FOR LADIES
TINY CARLSON'S
RED GAR ER SALOON
CHECK GUNS AT BAR
YOUR NAME IN HEADLINES
JUMBO HOT DOGS
FORTUNE TELLING
PAST
PRESENT & FUTURE

I.O.O.F.
BUILDING
1862
Grandma's
FUDGE
ST333

DAYTON, NEVADA

VIRGINIA City HISTORIC DISTRICT

HOWE & GALLATIN HARDWARE (C 1862) ODEON BLDG. (PRINCE HALL UPSTAIRS)

View to the N.W. from old U.S. Hwy. 50

Photo by: Donald McCaughey - 1968

10C-7

1978: This bldg. now partially restored (lower floor), & occupied.

Photo No. 1

Budweiser
ON DRAUGHT
STOP
BAR

VIRGINIA CITY HISTORIC DISTRICT, NEV.

DAYTON, NEVADA

View WSW from center of Main Street at Pike Street

Bluestone Mfg. Co Bldg. (now restored) at upper left w/ Tahoe Beer sign painted on side. 1978

Photo by: Donald McCaughey – 1968

Photo. No. 2

DAYTON NEVADA
1870
UNION HOTEL
Dayton Trading
ANTIQUES + PAINTINGS
US POST OFFICE
DAYTON NEVADA

Virginia City Historic District, Nev.

Dayton, Nevada

View south from Pike Street towards Main St.

Photo by: Donald McCaughey - 1968

Postoffice has now moved to a new building, north of town. It has a historic motif.

Photo: No. 3

RKING LOT
E. ST.
CAMPERS
TRAILERS

FOURTH WARD
SCHOOL,
VIRGINIA CITY

FOURTH WARD SCHOOL

Virginia City, Nevada

Fourth Ward School

Restored: 69-71

STABLE

CATHOLIC &
EPISCOPAL
CHURCHES,
VIRGINIA
CITY

Frame House
Virginia City, Nevada
Storey County, Nev.

VICTORIAN HOUSE
VIRGINIA CITY

SEE THE
SUICIDE
TABLE
SEE THE
VISITORS SHOW FIRST
AT VIRGINIA CITY'S
VISITORS
BUREAU
Free Guide Maps · Film
Comstock Antiques
FURNITURE · CHINA · GLASS
END OF NORTH A ST.
FREE WEDDING CHAPEL
SILVER QUEEN
BEST

TYPICAL SIGNS ALONG
ROAD TO VIRGINIA
CITY

OPEN PIT MINING
ACTIVITY VIRGINIA
CITY

Virginia City, Nevada 1889

Cr. Nevada State Historical Society

51-16204

Nevada: Drawing of Virginia City, Nevada.
Source: Library of Congress USZ-62-0117
Copy Neg.

MASONIC
CEMETARY,
VIRGINIA CITY

STOREY COUN
COURT HOUS
OFFICIAL PARKING ONLY
SHERIFF
CHEVROLET

STOREY COUNTY
COURT HOUSE
VIRGINIA CITY

VIRGINIA CITY, NEVADA
COURT ROOM, 2nd FLOOR, STOREY
COUNTY COURTHOUSE

NPS PHOTO: MARILYNN LABEW 1977

1862
OLD WASHOE CLUB

VIRGINIA CITY, NEVADA
OLD WASHOE CLUB - C ST. between TAylor
and WASHINGTON

NPS PHOTO: MARILYNE LAREW 1977

VIRGINIA City, NEVADA
KNIGHTS of Pythias HALL - B St. between
SUTTON and UNION

NPS Photo: MARILYNN LAREW 1977

PARKING
CRYSTAL BAR
CRYSTAL

VIRGINIA CITY, NEVADA
STREET SCENE C ST. LOOKING NORTH

NPS PHOTO: MARILYNN LAREW 1977

I.O.O.F.
BUILDING
1862
ANZA
SILVER DOLLAR POKER

VIRGINIA CITY, NEVADA
SILVER DOLLAR HOTEL - C st. between
SUTTON and UNION

NPS PHOTO: MARILYN W LAREW 1977

1864
STOREY COUNTY
Town Hall
VIRGINIA
13

VIRGINIA CITY, NEVADA
TOWN HALL - C ST.

NPS PHOTO: MARILYNN LAREW 1997

CARSEY

VIRGINIA CITY, NEVADA
UNRESTORED BLDGS. ON B ST.

NPS PHOTO: MARILYNN LAREW 1977

MACKAY
MANSION
SCHOOL
ZONE
SPEED
LIMIT
15

VIRGINIA CITY, NEVADA
MACKAY Mansion - B St. South of Washington

NPS Photo: MARILYNN LAREW 1977

Form No. 10-301a
(Rev. 10-74)

UNITED STATES DEPARTMENT OF THE INTERIOR
NATIONAL PARK SERVICE

NATIONAL REGISTER OF HISTORIC PLACES PROPERTY PHOTOGRAPH FORM

FOR NPS USE ONLY

RECIEVED

DATE ENTERED

SEE INSTRUCTIONS IN *HOW TO COMPLETE NATIONAL REGISTER FORMS*
TYPE ALL ENTRIES -- ENCLOSE WITH PHOTOGRAPH

1 NAME

HISTORIC
Virginia City, Montana

AND/OR COMMON
Virginia City, Montana

2 LOCATION

CITY, TOWN
Virginia City

___VICINITY OF

STATE
Montana

COUNTY
Madison

3 PHOTO REFERENCE

PHOTO CREDIT George Grant, NPS

DATE OF PHOTO July, 1951

NEGATIVE FILED AT Omaha Regional Office

4 IDENTIFICATION

DESCRIBE VIEW, DIRECTION, ETC. IF DISTRICT, GIVE BUILDING NAME & STREET

PHOTO NO.

West or lower end of Virginia City as seen from Boot Hill.