NO
PARKING

PLYMOUTH CHURCH OF THE PILGRIMS
Brooklyn, N.Y.
Credit: Joseph W. Molitor
Date: C.1959
Negative location: unknown

Church Sanctuary
View from southwest
1 of 13

PLYMOUTH CHURCH OF THE PILGRIMS
Brooklyn, N.Y.
Credit: Joseph W. Molitor
Date: C.1959
Negative location: unknown

Interior, sanctuary
View toward noerh
2 of 13

PLYMOUTH CHURCH OF THE PILGRIMS
Brooklyn, N.Y.
Credit: Joseph W. Molitor
Date: C.1959
Negative location: unknown

Interior, sanctuary
View toward south
3 of 13

PLYMOUTH CHURCH OF THE PILGRIMS
Brooklyn, N.Y.
Credit: Joseph W. Molitor
Date: C.1959
Negative location: unknown

Interior, sanctuary
View toward north
4 of 13

PLYMOUTH CHURCH OF THE PILGRIMS
Brooklyn, N.Y.
Credit: Susanne Hand
Heritage Studies, Inc.
November 1984
Negative at MARO, NPS

Church Sanctuary
View from southwest
5 of 13

PLYMOUTH CHURCH OF THE PILGRIMS
Brooklyn, N.Y.
Credit: Susanne Hand
Heritage Studies, Inc.
November 1984
Negative at MARO, NPS

Church Sanctuary
View from southeast
6 of 13

PLYMOUTH CHURCH OF THE PILGRIMS
Brooklyn, N.Y.
Credit: Susanne Hand
November 1984
Negative at MARO, NPS

Church House, garden elevation
View from west
7 of 13

PLYMOUTH CHURCH OF THE PILGRIMS
Brooklyn, N.Y.
Credit: Susanne Hand
Heritage Studies, Inc.
November 1984
Negative at MARO, NPS

Church house and Gymnasium
View from southwest
8 Of 13

PLYMOUTH CHURCH OF THE PILGRIMS
Brooklyn, N.Y.
Credit: Susanne Hand
Heritage Studies, Inc.
November 1984
Negative at MARO, NPS

Arcade
View from south
9 of 13

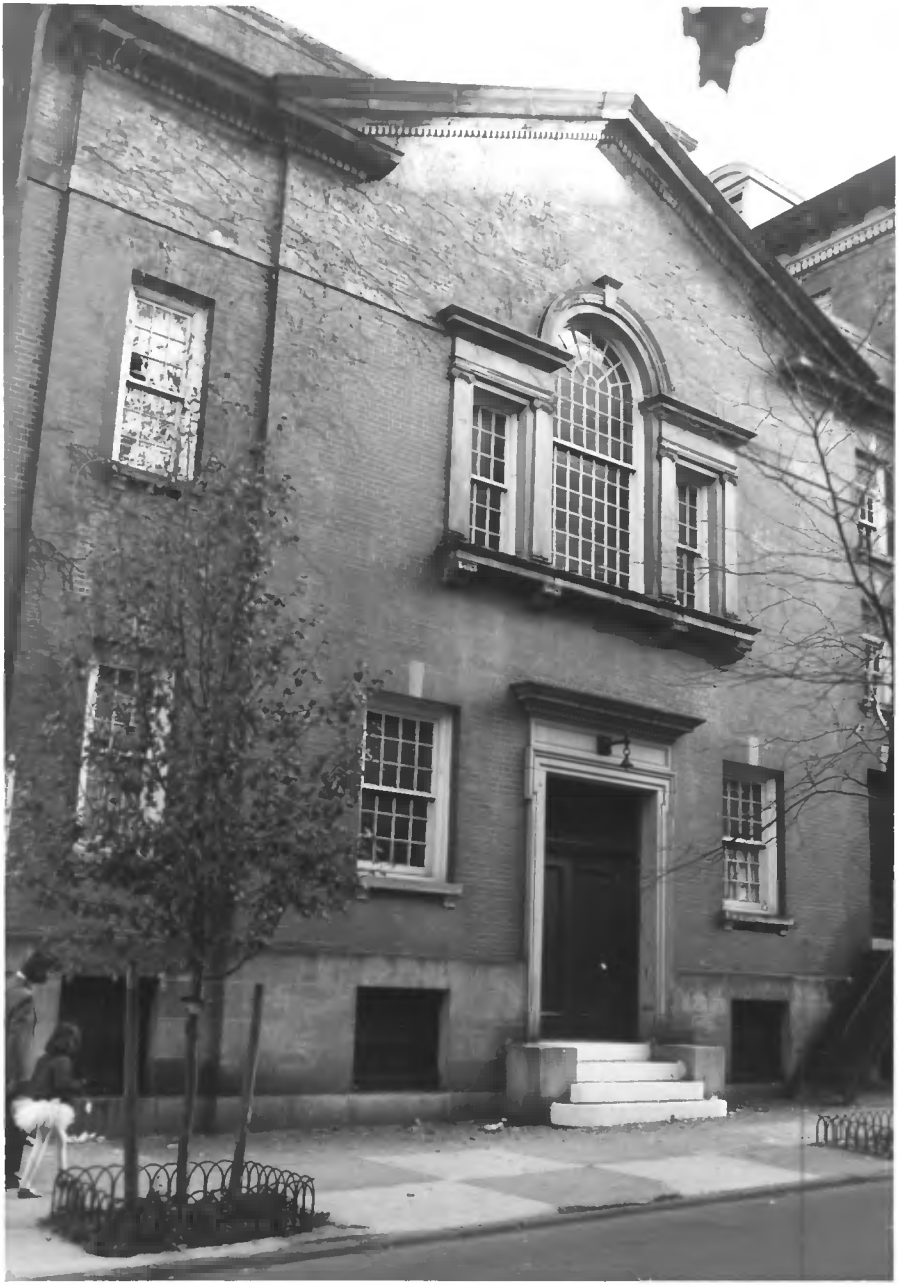

PLYMOUTH CHURCH OF THE PILGRIMS
Brooklyn, N.Y.
Credit: Susanne Hand
Heritage Studies, Inc.
November 1984
Negative at MARO, NPS

Gymnasium
View from west
10 of 13

ONE WAY

PLYMOUTH CHURCH OF THE PILGRIMS
Brooklyn, N.Y.
Credit: Susanne Hand
Heritage Studies, Inc.
November 1984
Negative at MARO, NPS

Playground, Gymnasium,
Church House
View from northwest
11 of 13

PLYMOUTH CHURCH OF THE PILGRIMS
Brooklyn, N.Y.
Credit: Susanne Hand
Heritage Studies, Inc.
November 1984
Negative at MARO, NPS

Hillis Hall
View fron northwest
12 of 13

PLYMOUTH CHURCH OF THE PILGRIMS
Brooklyn, N.Y.
Credit: Susanne Hand
November 1984
Negative at MARO, NPS

Hillis Hall
View from north
13 Of 13

Plymouth Church of the Pilgrims

Brooklyn, NY

May 1975

Orange Street facade

View of pulpit and organ
Plymouth Church of the Pilgrims
May 1975

PLYMOUTH
CHURCH

Plymouth Church House and Beecher Arcade. (Church House was formerly known as the Arbuckle Institute and then as Plymouth Institute.

Statue of Henry Ward Beecher
in the courtyard of the church.
Sculptor - Gutzon Borglum.

Bas Relief of Abraham Lincoln
seen at the left.

Lobby of the Plymouth Church

Beecher Arcade : Painting of past Ministers are seen here.
A portion of Plymouth Rock which was brought from the former Church of the Pilgrims in 1940. Rock was imbedded in the tower wall.

Plymouth Church and the Church of the Pilgrims merged in 1934.

View - Plymouth Church
from first balcony

Portrait of Henry Ward Beecher and "Pinky" the slave girl auctioned off for her freedom in Plymouth Church - 1860.