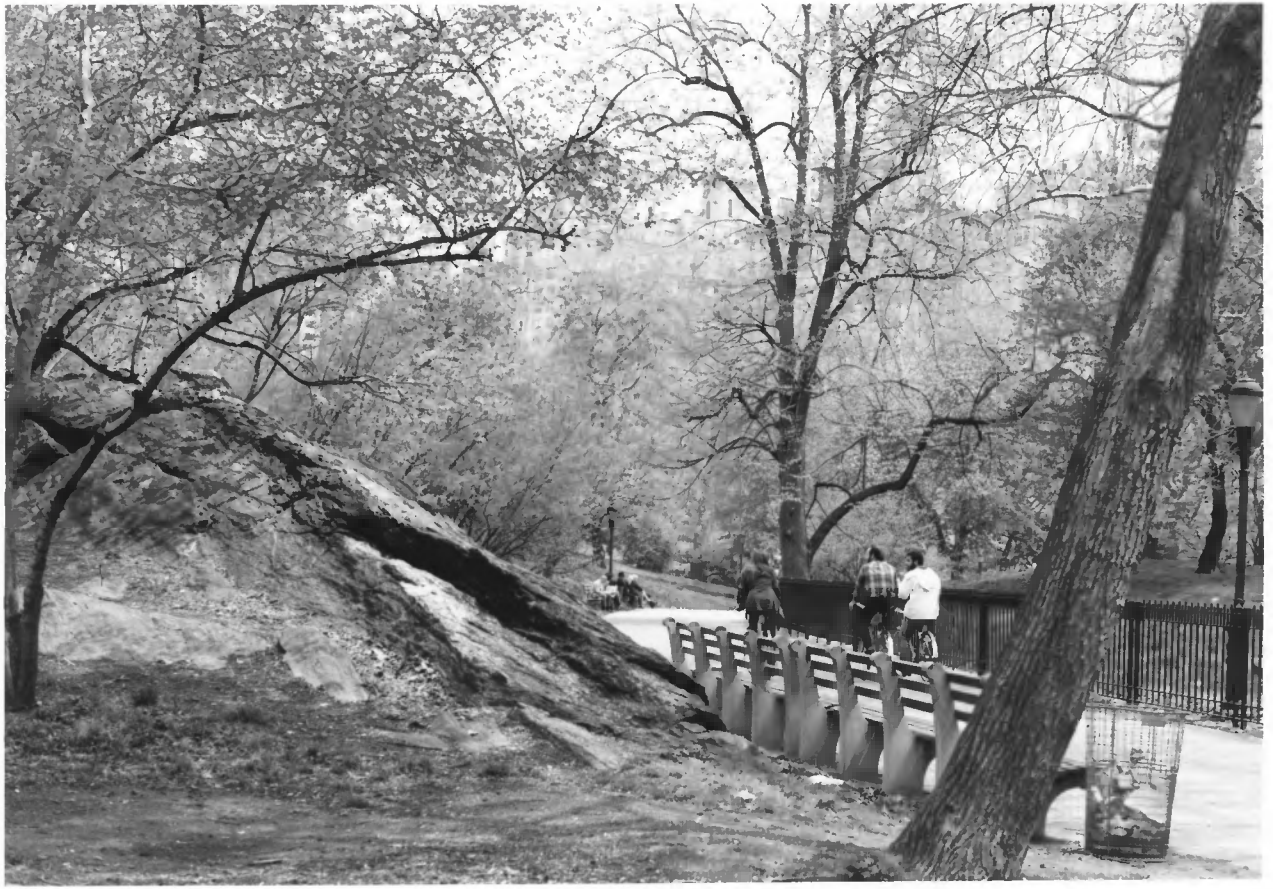

Form No. 10-301a
(Rev. 10-74)

UNITED STATES DEPARTMENT OF THE INTERIOR
NATIONAL PARK SERVICE

NATIONAL REGISTER OF HISTORIC PLACES
PROPERTY PHOTOGRAPH FORM

FOR NPS USE ONLY

RECEIVED

DATE ENTERED

SEE INSTRUCTIONS IN *HOW TO COMPLETE NATIONAL REGISTER FORMS*
TYPE ALL ENTRIES --ENCLOSE WITH PHOTOGRAPH

1 NAME

HISTORIC Central Park

AND/OR COMMON Central Park

2 LOCATION

CITY, TOWN New York City ___VICINITY OF COUNTY New York STATE New York

3 PHOTO REFERENCE

PHOTO CREDIT Patricia Heintzelman DATE OF PHOTO May 1975

NEGATIVE FILED AT Historic Sites Survey, National Park Service, Washington, D.C. 20240

4 IDENTIFICATION

DESCRIBE VIEW, DIRECTION, ETC. IF DISTRICT, GIVE BUILDING NAME & STREET PHOTO NO.

Path at Pilgrim Hill--Central Park.

INT: 2983-75

Form No. 10-301a
(Rev. 10-74)

UNITED STATES DEPARTMENT OF THE INTERIOR
NATIONAL PARK SERVICE

NATIONAL REGISTER OF HISTORIC PLACES
PROPERTY PHOTOGRAPH FORM

FOR NPS USE ONLY

RECEIVED

DATE ENTERED

SEE INSTRUCTIONS IN *HOW TO COMPLETE NATIONAL REGISTER FORMS*
TYPE ALL ENTRIES --ENCLOSE WITH PHOTOGRAPH

1 NAME

HISTORIC Central Park

AND/OR COMMON Central Park

2 LOCATION

CITY, TOWN New York City ____VICINITY OF COUNTY New York STATE New York

3 PHOTO REFERENCE

PHOTO CREDIT Patricia Heintzelman DATE OF PHOTO May 1975

NEGATIVE FILED AT Historic Sites Survey, National Park Service, Washington, D.C. 20240

4 IDENTIFICATION

DESCRIBE VIEW, DIRECTION, ETC. IF DISTRICT, GIVE BUILDING NAME & STREET PHOTO NO.

Greywacke Arch--Central Park.

INT: 2983-75

Form No. 10-301a
(Rev. 10-74)

UNITED STATES DEPARTMENT OF THE INTERIOR
NATIONAL PARK SERVICE

NATIONAL REGISTER OF HISTORIC PLACES PROPERTY PHOTOGRAPH FORM

FOR NPS USE ONLY

RECEIVED

DATE ENTERED

SEE INSTRUCTIONS IN *HOW TO COMPLETE NATIONAL REGISTER FORMS*
TYPE ALL ENTRIES --ENCLOSE WITH PHOTOGRAPH

1 NAME

HISTORIC Central Park

AND/OR COMMON Central Park

2 LOCATION

CITY, TOWN New York City ____VICINITY OF COUNTY New York STATE New York

3 PHOTO REFERENCE

PHOTO CREDIT Patricia Heintzelman DATE OF PHOTO May 1975

NEGATIVE FILED AT Historic Sites Survey, National Park Service, Washington, D.C. 20240

4 IDENTIFICATION

DESCRIBE VIEW, DIRECTION, ETC. IF DISTRICT, GIVE BUILDING NAME & STREET PHOTO NO.

Bethesda Fountain and Terrace Bridge--Central Park.

INT: 2983-75

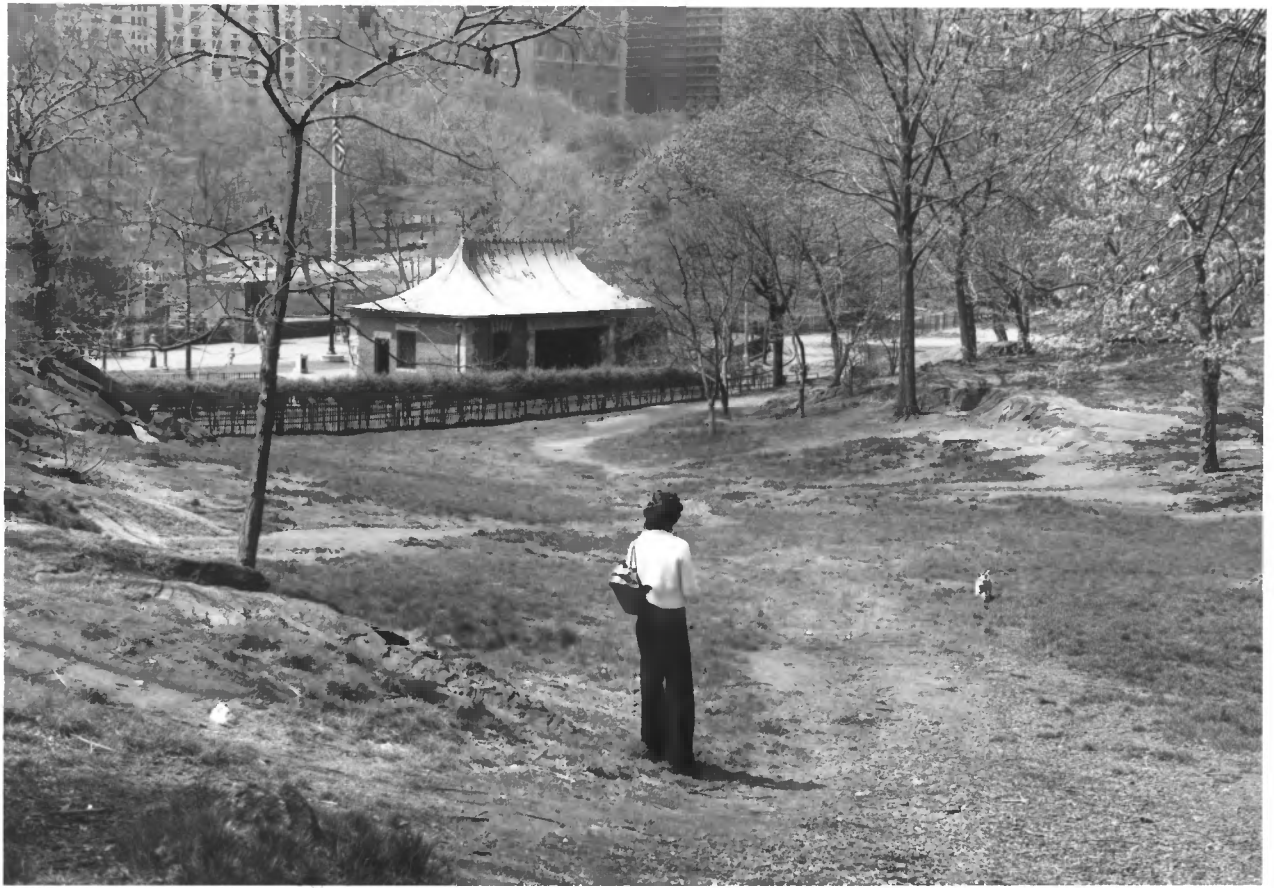

Form No. 10-301a
(Rev. 10-74)

UNITED STATES DEPARTMENT OF THE INTERIOR
NATIONAL PARK SERVICE

NATIONAL REGISTER OF HISTORIC PLACES
PROPERTY PHOTOGRAPH FORM

FOR NPS USE ONLY

RECEIVED

DATE ENTERED

SEE INSTRUCTIONS IN *HOW TO COMPLETE NATIONAL REGISTER FORMS*
TYPE ALL ENTRIES --ENCLOSE WITH PHOTOGRAPH

1 NAME

HISTORIC Central Park

AND/OR COMMON Central Park

2 LOCATION

CITY, TOWN New York City ___VICINITY OF COUNTY New York STATE New York

3 PHOTO REFERENCE

PHOTO CREDIT Patricia Heintzelman DATE OF PHOTO May 1975

NEGATIVE FILED AT Historic Sites Survey, National Park Service, Washington, D.C. 20240

4 IDENTIFICATION

DESCRIBE VIEW, DIRECTION, ETC. IF DISTRICT, GIVE BUILDING NAME & STREET PHOTO NO.

Wollman Memorial Rink in background--Central Park.

INT: 2983-75

Form No. 10-301a
(Rev. 10-74)

UNITED STATES DEPARTMENT OF THE INTERIOR
NATIONAL PARK SERVICE

NATIONAL REGISTER OF HISTORIC PLACES PROPERTY PHOTOGRAPH FORM

FOR NPS USE ONLY

RECEIVED

DATE ENTERED

SEE INSTRUCTIONS IN *HOW TO COMPLETE NATIONAL REGISTER FORMS*
TYPE ALL ENTRIES -- ENCLOSE WITH PHOTOGRAPH

1 NAME

HISTORIC Central Park

AND/OR COMMON Central Park

2 LOCATION

CITY, TOWN New York City ___VICINITY OF COUNTY New York STATE New York

3 PHOTO REFERENCE

PHOTO CREDIT Patricia Heintzelman DATE OF PHOTO May 1975

NEGATIVE FILED AT Historic Sites Survey

4 IDENTIFICATION

DESCRIBE VIEW, DIRECTION, ETC. IF DISTRICT, GIVE BUILDING NAME & STREET PHOTO NO

The Mall -- Central Park

INT: 2983-75