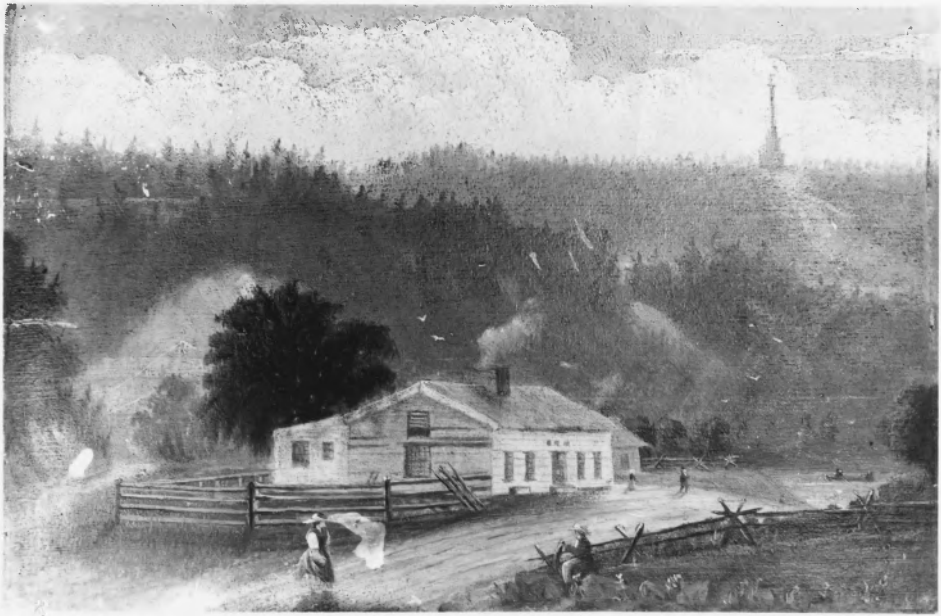

Arch. III, VIII, IX, XVI

Lewiston Portage road and ferry house about 1850, New York

Ft. Niagara

Bakehouse
south wall

Ft. Niobrara Quartermaster Bldg. 1897

Ft. Wingate North Redoubt

FT. Niagara

SOUTH REDOUBT 1770 &
STONE CHATEAU 1726

Ft Niagara Detail Earthworks &
North Demi-bastion

Ft. Niagara STONE CHATEAU 1726
Facade

THIS MANUFACTURED BY KODAK

Ft. Niagara

Chateau Interior Detail
Structural Arch.

Ft. Niagara French Powder Magazine

Ft. Niagara Provisions Storehouse

THIS PAPER MANUFACTURED BY KODAK

Ft. Niagara Postern Gate

Ft. Niagara Lighthouse 1872

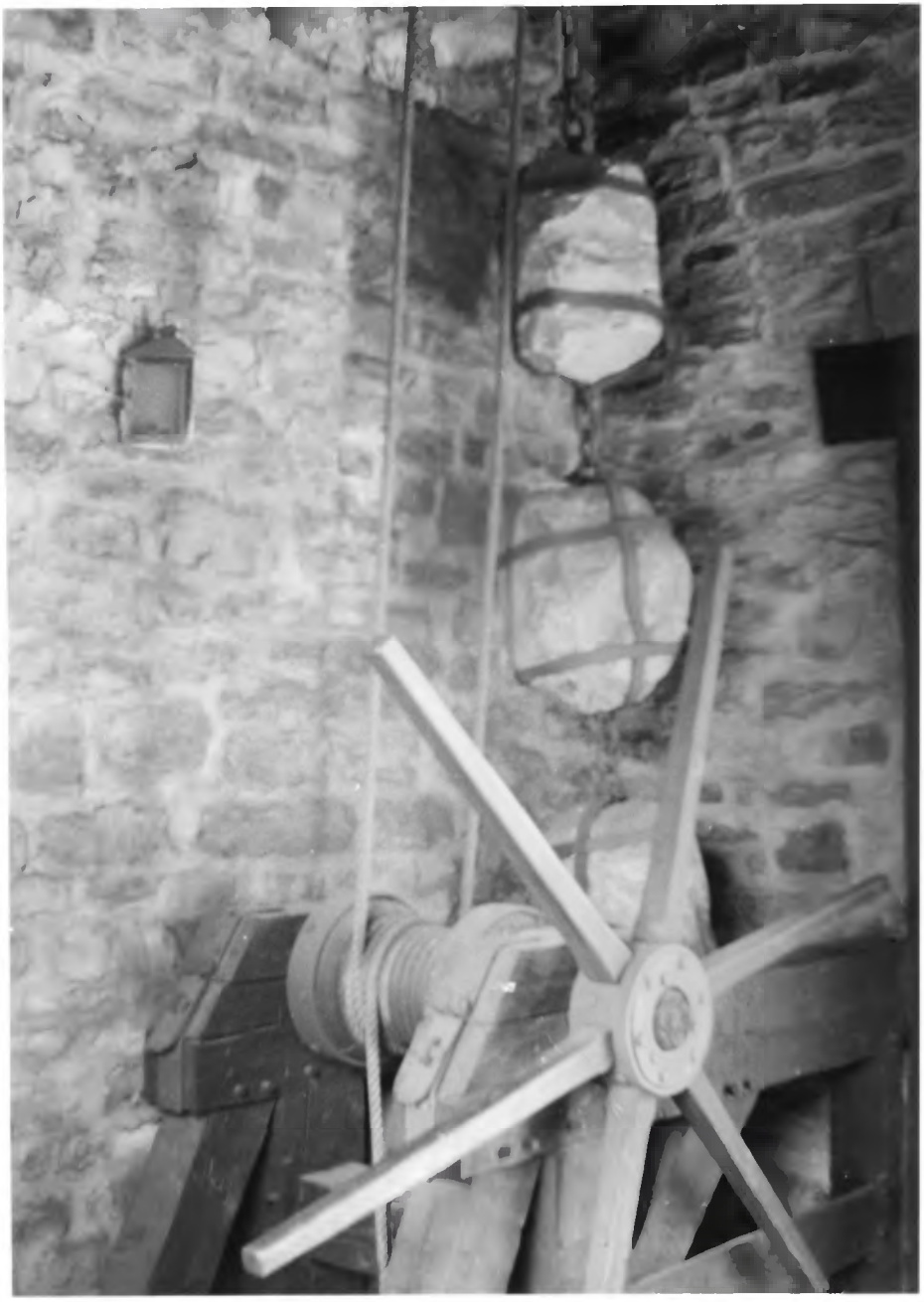

Drawbridge mechanism

See Visitors Guide - Point 1

The South Redoubt

Point 2 – Visitors Guide

Ramparts looking South -, verified 1975

See Visitors Guide <u>Point 5</u>

In background: from left to right

{ <u>Point 2</u>, <u>Point 17</u>, <u>Point 16</u>
on Visitors Guide }

FRENCH BAKE HOUSE
&
LA SALLE MEMORIAL

See Visitors Guide
Point 11 & 12

1796
280

Visitors Guide - Point 14

{Coast Guard Cutter in Background}

PORTE DE S. CINQ NATIONS

Visitors Guide - Point 1

Visitors Guide - Point 3

Visitors Guide - Point 6

Visitors Guide – Point 10

Visitors Guide – Point 10

Visitors Guide – Point 18