1892
BREW HOUSE
RAILROAD DEPOT

Anheuser-Busch Brewery
Saint Louis, Saint Louis County, MO

Brew House, 1942

Courtesy of HABS

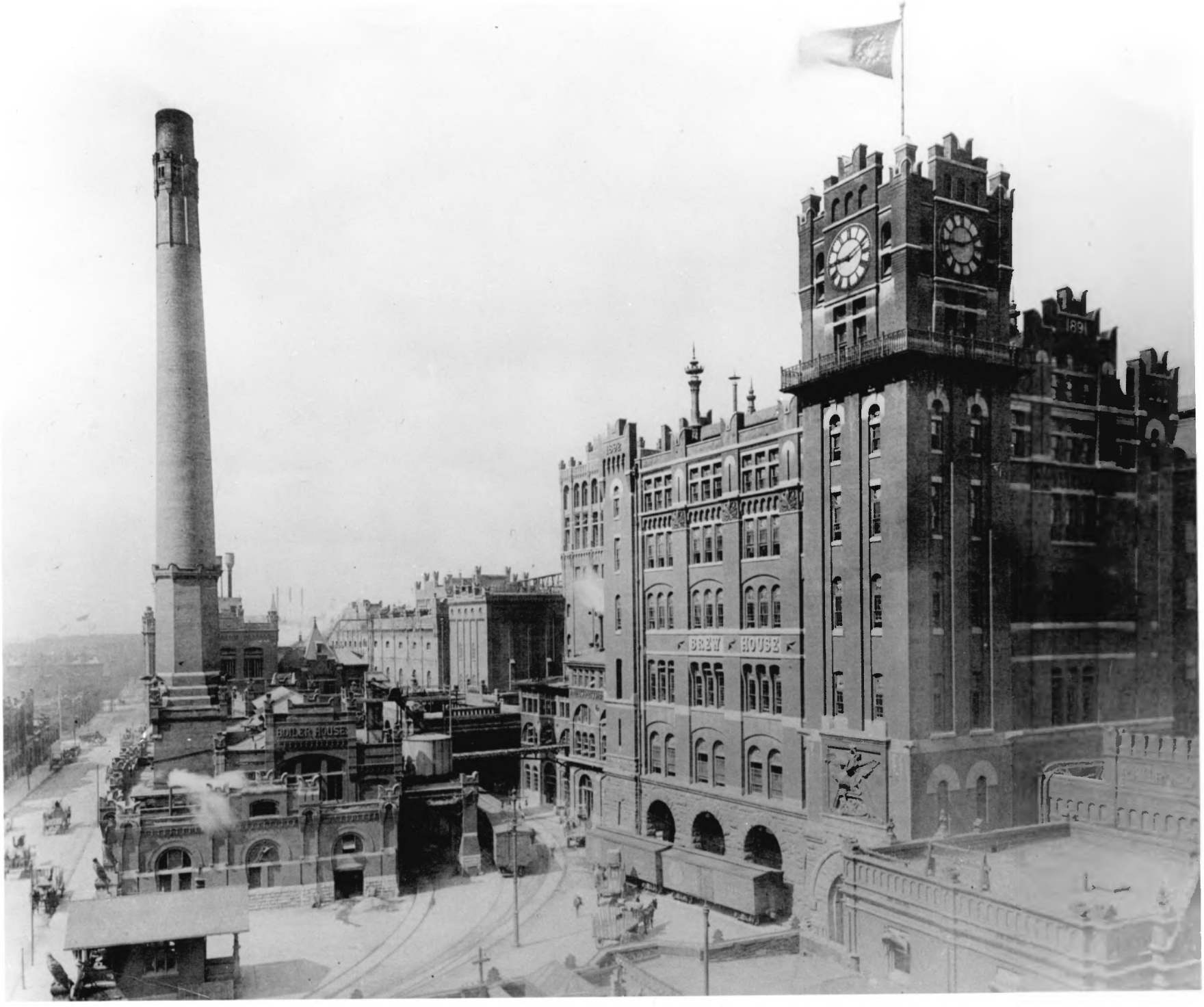
BOILER HOUSE
BREW HOUSE
1892
1891

ANHEUSER-BUSCH BREWERY, St. Louis, Missouri. The Brew House (1892) and adjacent buildings, taken about 1900. Most of these buildings are still in use.

OFFICE

Form No. 10-301a
(Rev. 10-74)

UNITED STATES DEPARTMENT OF THE INTERIOR
NATIONAL PARK SERVICE

NATIONAL REGISTER OF HISTORIC PLACES PROPERTY PHOTOGRAPH FORM

FOR NPS USE ONLY

RECEIVED

DATE ENTERED

SEE INSTRUCTIONS IN *HOW TO COMPLETE NATIONAL REGISTER FORMS*
TYPE ALL ENTRIES --ENCLOSE WITH PHOTOGRAPH

1 NAME

HISTORIC
Anheuser - Busch Brewery

AND/OR COMMON
Anheuser - Busch Brewery

2 LOCATION

CITY, TOWN St.Louis ____VICINITY OF COUNTY St.Louis STATE Missouri

3 PHOTO REFERENCE

PHOTO CREDIT Anheuser - Busch Brewery, Inc. DATE OF PHOTO ca. 1895

NEGATIVE FILED AT Anheuser - Busch Brewery, Inc., St.Louis, Mo.

4 IDENTIFICATION

DESCRIBE VIEW, DIRECTION, ETC. IF DISTRICT, GIVE BUILDING NAME & STREET PHOTO NO.

Facing north to 1868 Main Office-note additions at right and to rear.

INT: 2983-75

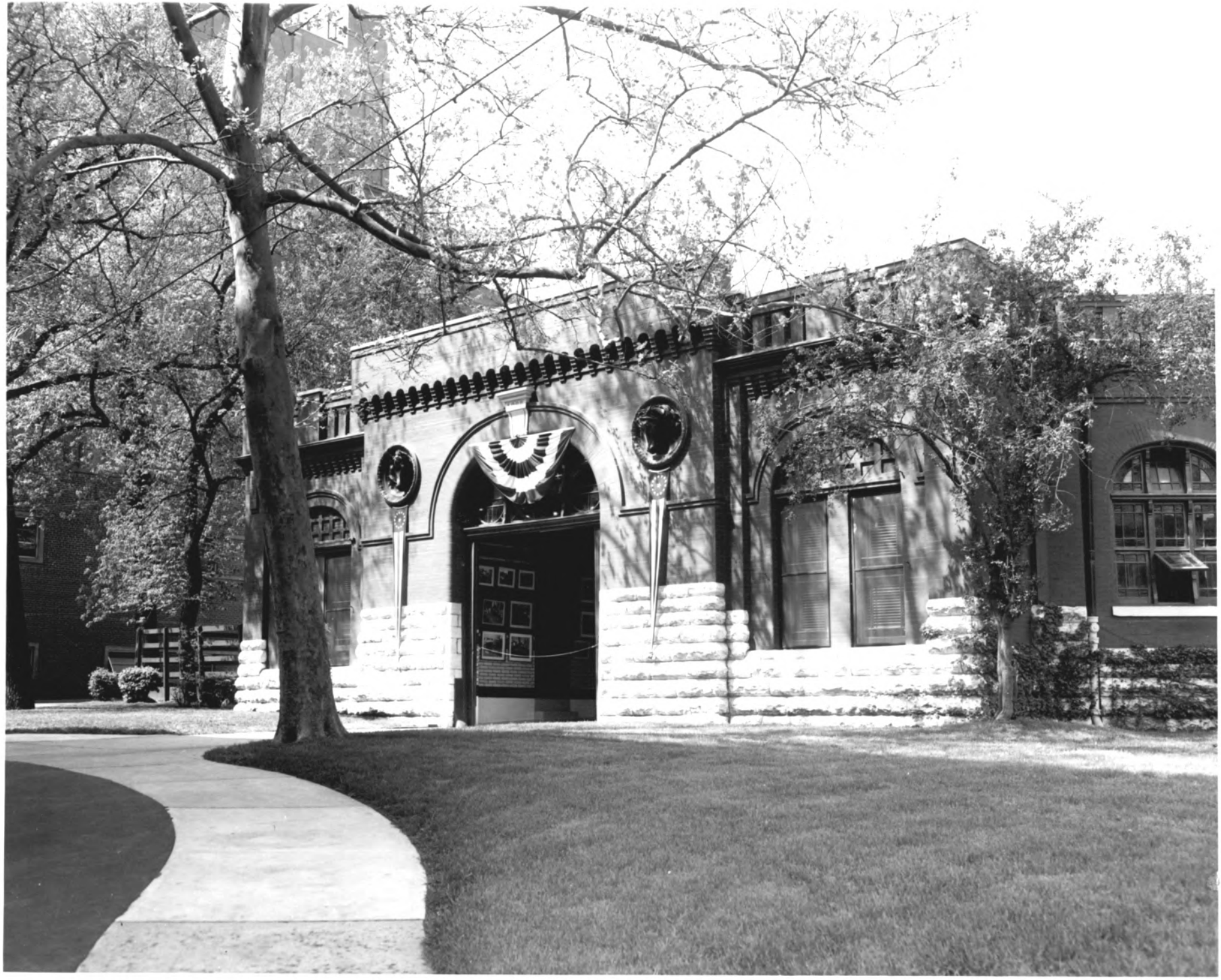

Form No. 10-301a
(Rev. 10-74)

UNITED STATES DEPARTMENT OF THE INTERIOR
NATIONAL PARK SERVICE

NATIONAL REGISTER OF HISTORIC PLACES
PROPERTY PHOTOGRAPH FORM

FOR NPS USE ONLY

RECEIVED

DATE ENTERED

SEE INSTRUCTIONS IN *HOW TO COMPLETE NATIONAL REGISTER FORMS*
TYPE ALL ENTRIES --ENCLOSE WITH PHOTOGRAPH

1 NAME

HISTORIC Anheuser - Busch Brewery

AND/OR COMMON Anheuser - Busch Brewery

2 LOCATION

CITY, TOWN St. Louis ____VICINITY OF COUNTY St.Louis STATE Missouri

3 PHOTO REFERENCE

PHOTO CREDIT Lloyd Spainhower DATE OF PHOTO ca 1970

NEGATIVE FILED AT Lloyd Spainhower, St.Louis, Mo.

4 IDENTIFICATION

DESCRIBE VIEW, DIRECTION, ETC. IF DISTRICT, GIVE BUILDING NAME & STREET PHOTO NO.

Facing west to front entrance octagonal 1885 stable.

INT: 2983-75