Chautauqua Historic District, New York
CHAPEL OF THE GOOD SHEPHERD 1980
Photo Credit: Chautauqua Institution

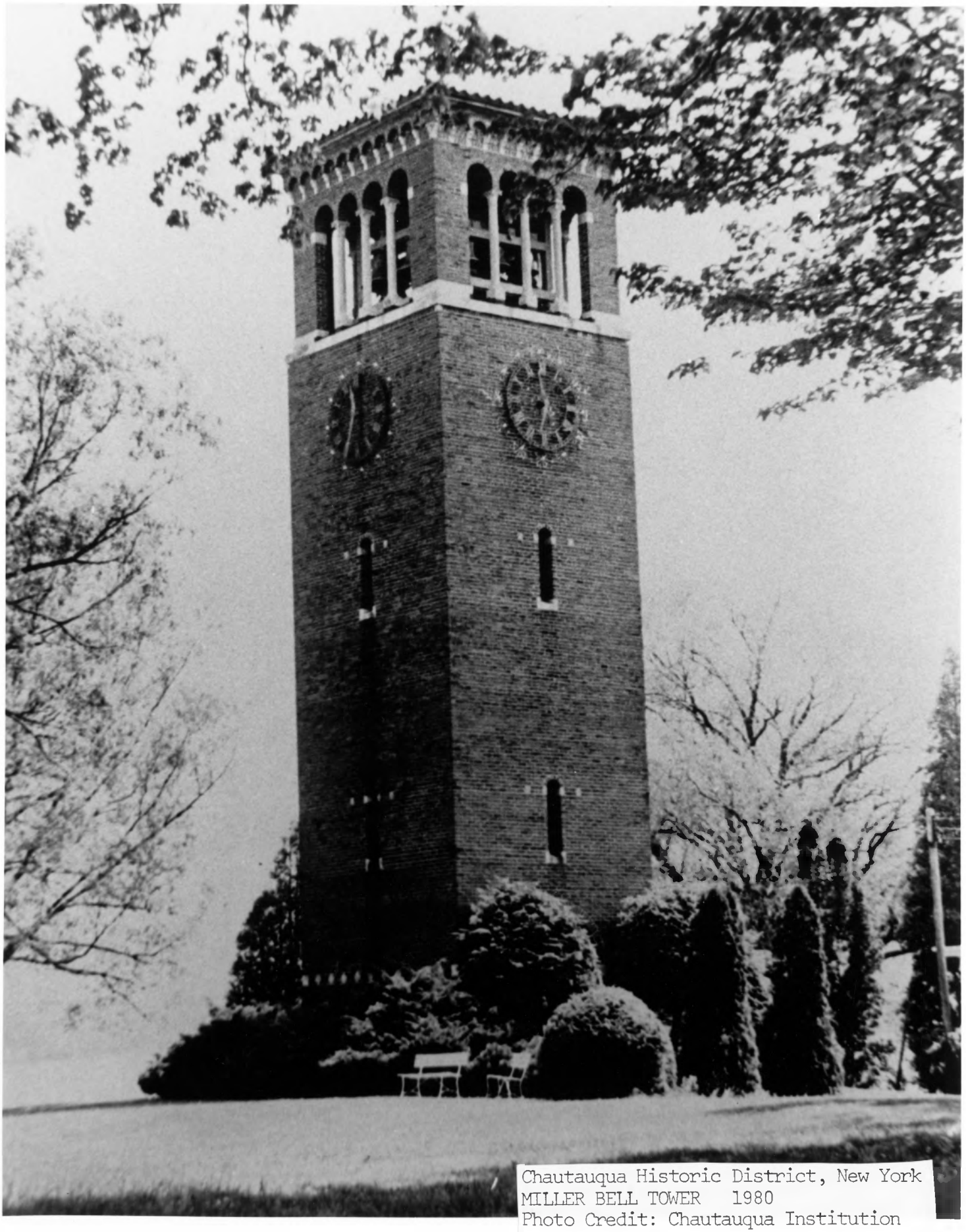

Chautauqua Historic District, New York
MILLER BELL TOWER 1980
Photo Credit: Chautauqua Institution

Chautauqua Historic District, New York
FRANCES WILLARD HOUSE 1980
Photo credit: Chautauqua Institution

Chautauqua Historic District, New York
PAULINE FANCHER COTTAGE. 1980

Photo credit: Chautauqua Institution

Chautauqua Historic District, New York
OCTAGON COTTAGE 1980
Photo Credit: Chautauqua Institution

Chautauqua Historic District, New York
LEWIS MILLER COTTAGE. 1980
Photo Credit: Chautauqua Institution

Chautauqua Historic District, New York
HALL OF PHILOSOPHY 1980
Photo credit: Chautauqua Institution

Chautauqua Historic District, New York
AMPHITHEATER 1980
Photo credit: Chautauqua Institution

Chautauqua Historic District, New York
HALL OF CHRIST. 1980
Photo credit: Chautauqua Institution

Chautauqua Historic District, New York
UNITED METHODIST HOUSE 1980
Photo credit: Chautauqua Institution

Chautauqua Historic District, New York
BAIRD WINEMAN COTTAGE. 1980
Photo Ctedit: Chautauqua Institution

Chautauqua Historic District, New York
FOLLINSBEE COTTAGE 1980
Photo credit: Chautauqua Institution

Chautauqua Historic District, New York
UNITED METHODIST MISSIONARY HOME 1980

Photo Credit: Chautauqua Institution

Chautauqua Historic District, New York
MCKEE KARSLAKE COTTAGE. 1980
Photo Credit: Chautauqua Institution

Chautauqua Historic District, New York
NORMAL HALL. 1980
Photo Credit: Chautauqua Institution

Chautauqua Historic District, New York
NORTON HALL. 1980
Photo credit: Chautauqua Institution

Chautauqua Historic District, New York
FRED THEURER COTTAGE. 1980
Photo Credit: Chautauqua Institution