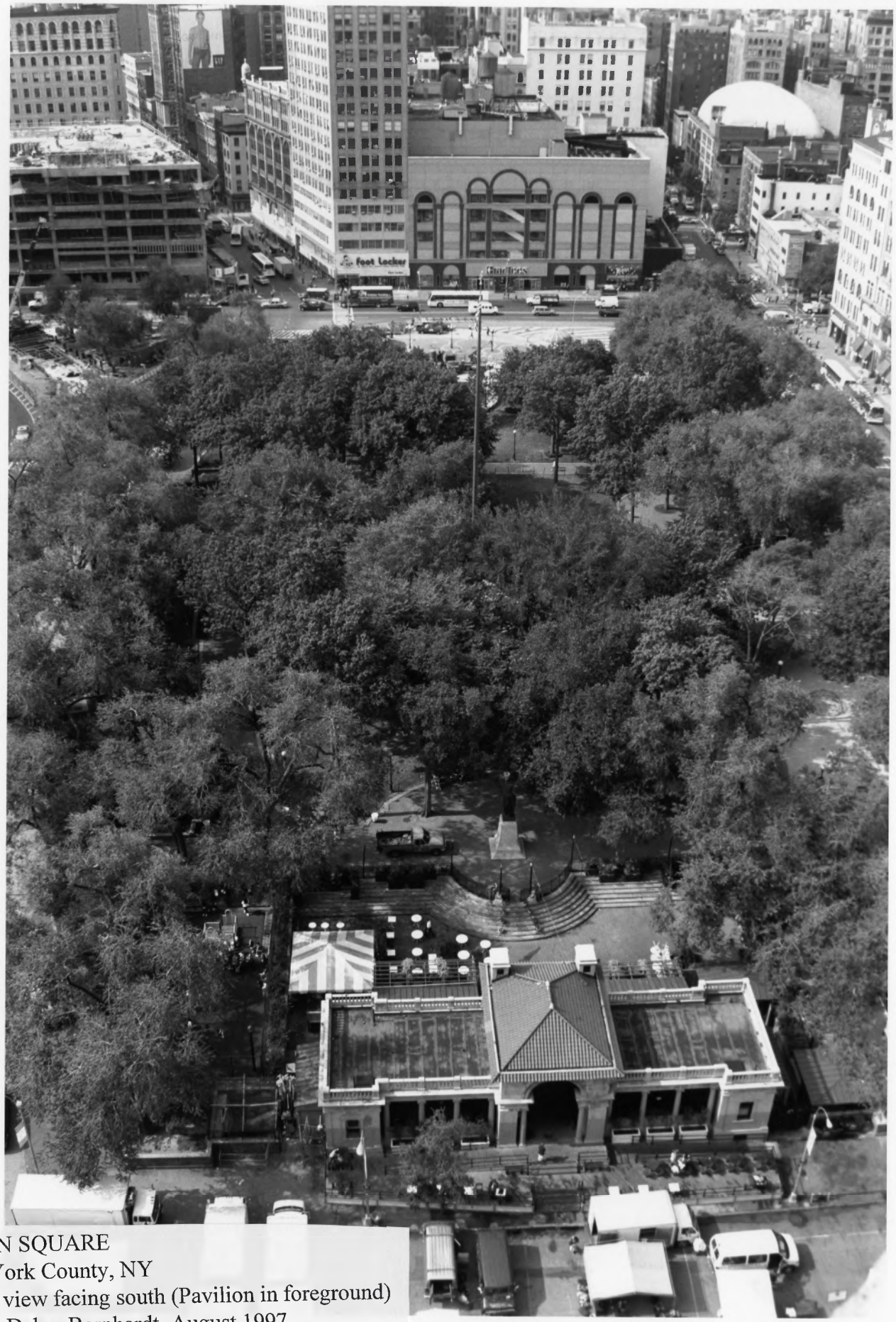

UNION SQUARE
New York County, NY
Aerial view facing south (Pavilion in foreground)
Photo: Debra Bernhardt, August 1997

UNION SQUARE
New York County, NY
From southeast corner looking NE
Photo: Debra Bernhardt, July 1996

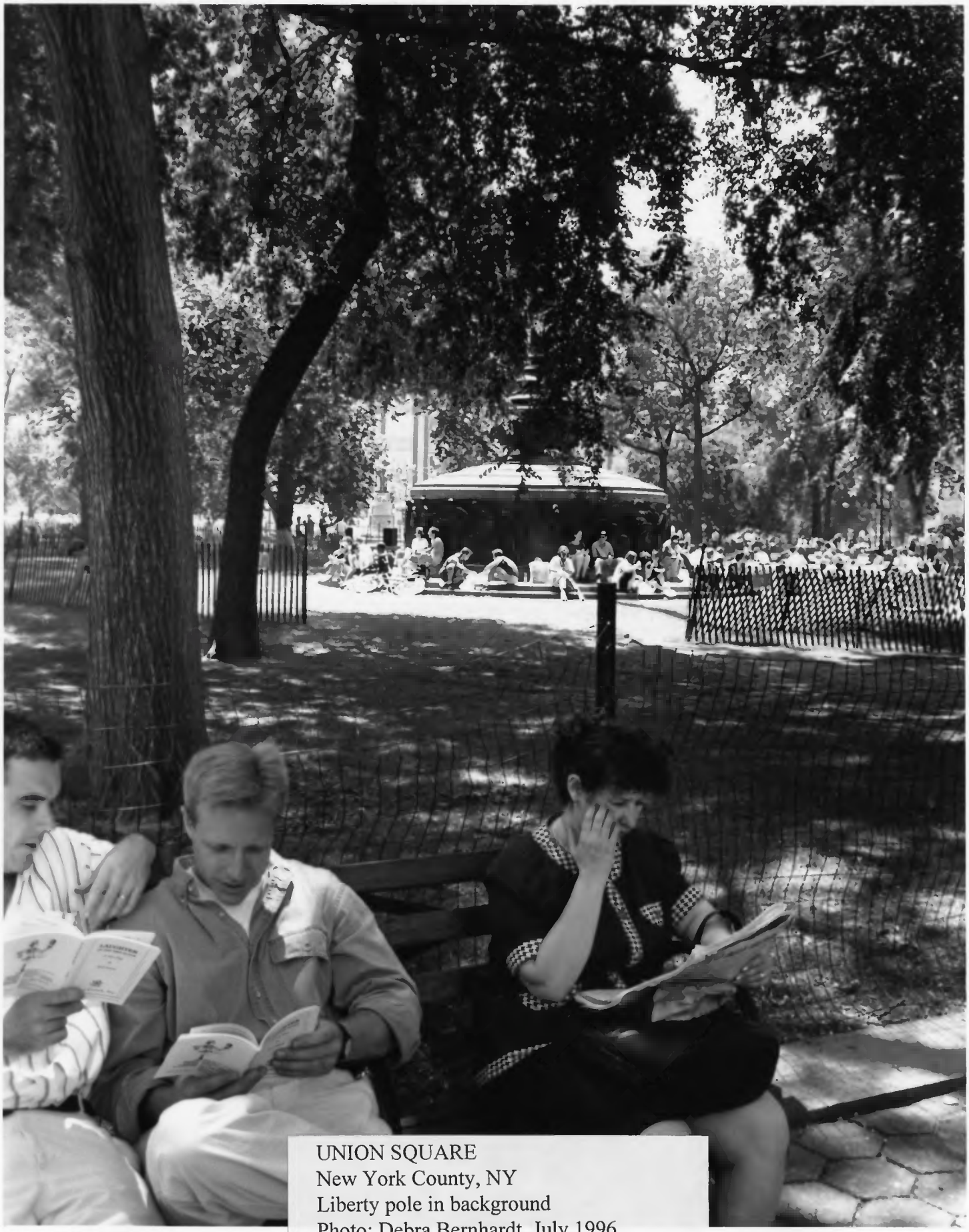

UNION SQUARE
New York County, NY
Liberty pole in background
Photo: Debra Bernhardt, July 1996

UNION SQUARE
New York County, NY
Aerial view of Union Square
Photo: John Bond, 1995

UNION SQUARE
New York County, NY
Washington sculpture
Photo: John Bond, 1995

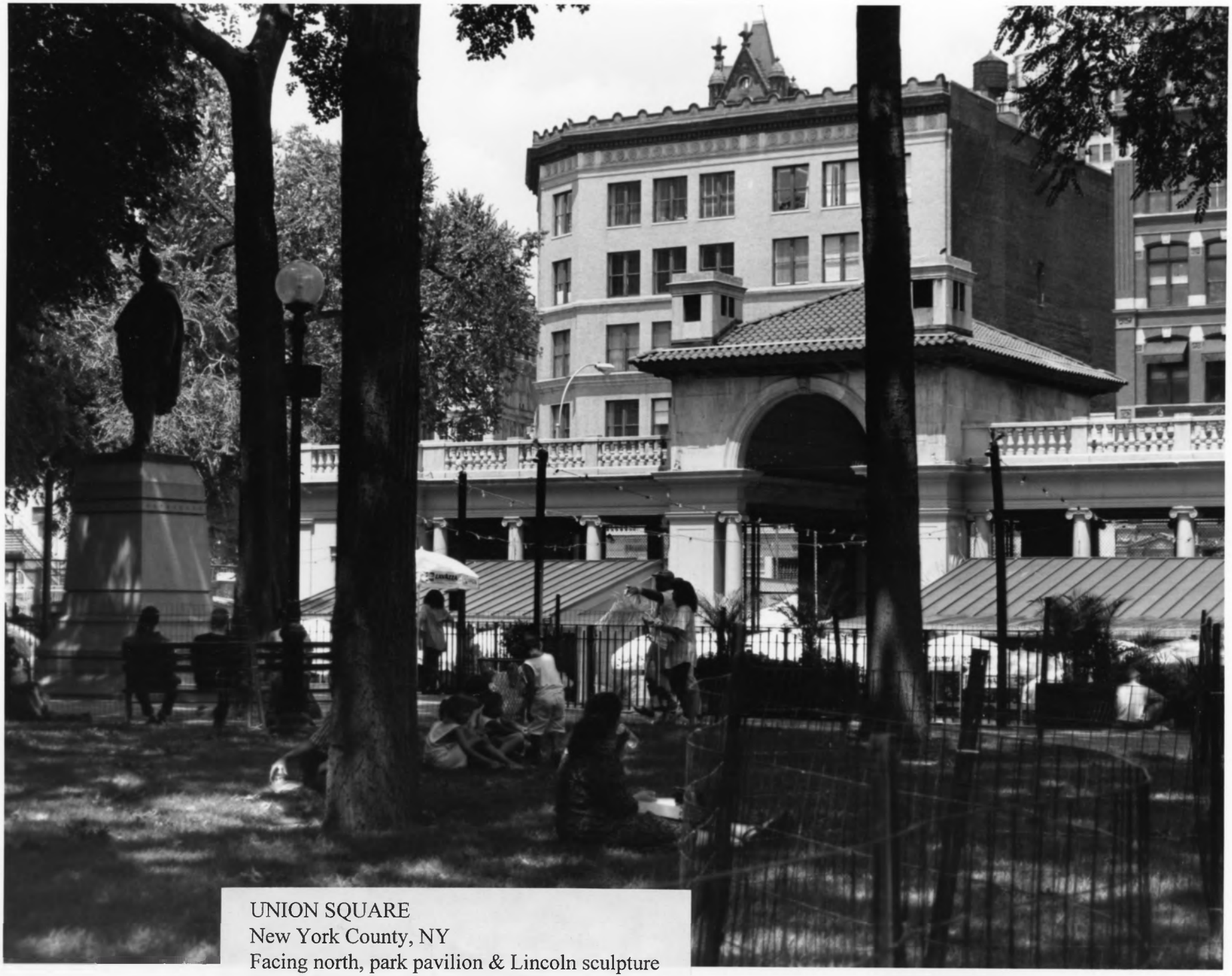

UNION SQUARE
New York County, NY
Facing north, park pavilion & Lincoln sculpture
Photo: Debra Bernhardt, July 1996

TIME
MOVERS
TIME
MOVING · STORAGE
5979 M
D-5
TOYS 'R US
• COMING SOON

NEW YORK CITY

Union Square, July 1896.

Farmers Market, Union Square West facing south.

Union Square, July 1996

Northern walkway facing west.

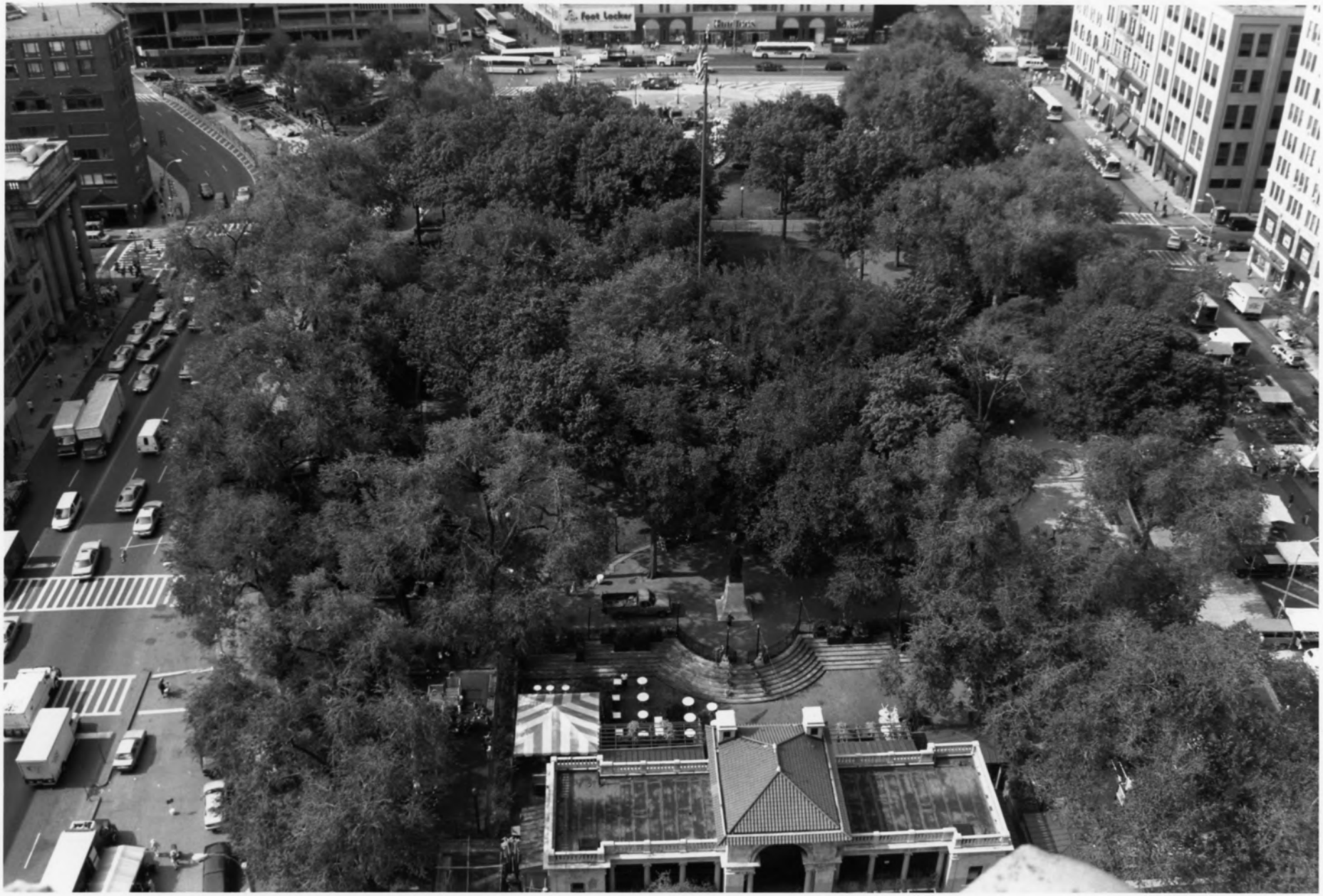
Foot Locker

Union Square aerial view taken from 200 Park Ave. South & 17th Street facing south, bounded by Broadway on the left and Union Square West on the right.

Photo by Debra M. Burhardt
189 Dean Street, Brooklyn, NY 11217

Foot Locker

Aerial view of Union Square taken from 200 Park Ave South + 17th Street, facing south. 9/97

Photo by Debra C. Bernhardt
189 Clear Street, Brooklyn, NY 11217

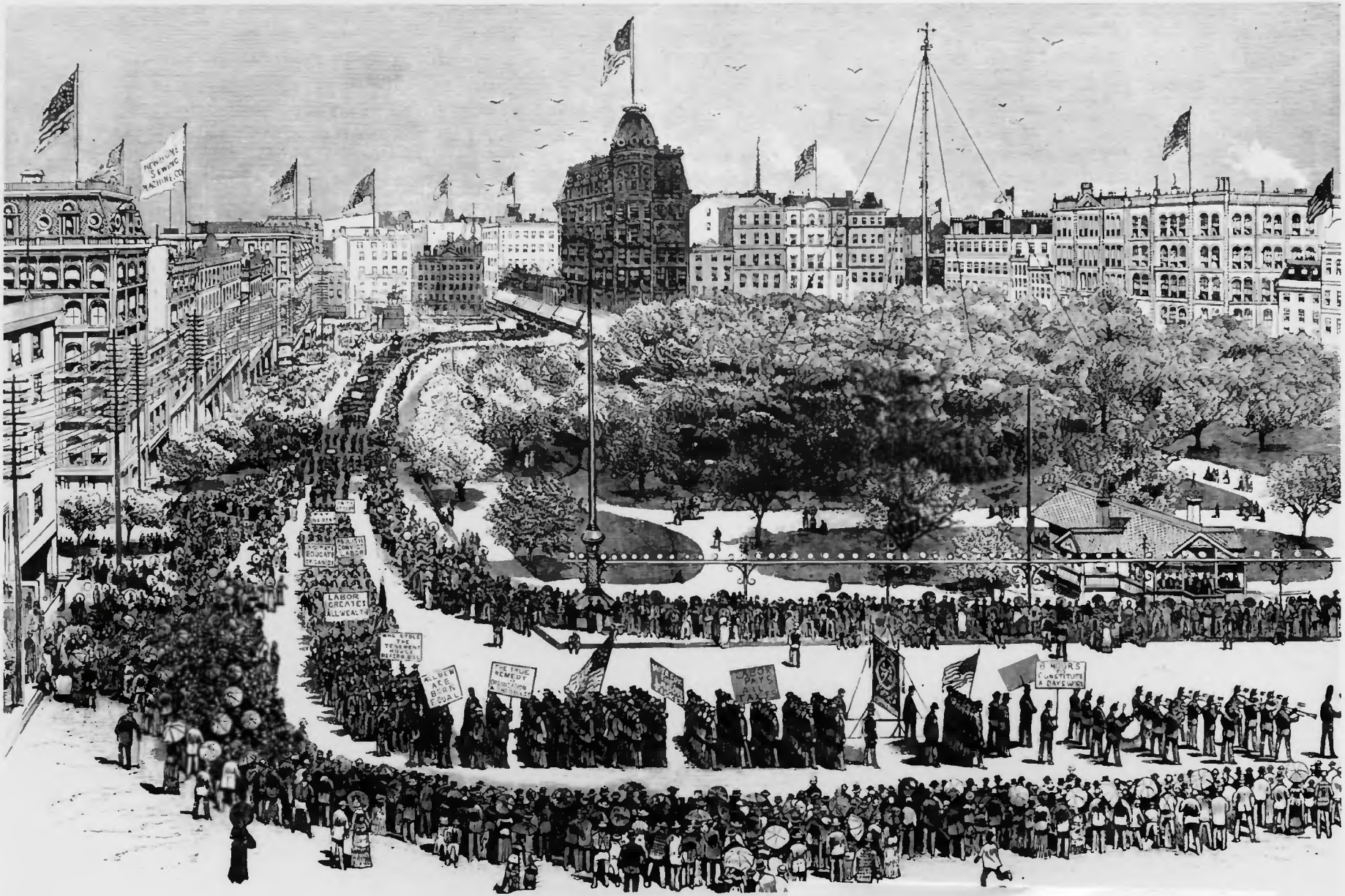

UNION SQUARE
New York County, NY
From *Frank Leslie's Illustrated Newspaper*
September 16, 1882