Form No. 10-301a
(Rev. 10-74)

UNITED STATES DEPARTMENT OF THE INTERIOR
NATIONAL PARK SERVICE

NATIONAL REGISTER OF HISTORIC PLACES
PROPERTY PHOTOGRAPH FORM

FOR NPS USE ONLY
RECEIVED APR 27 1976
DATE ENTERED

SEE INSTRUCTIONS IN *HOW TO COMPLETE NATIONAL REGISTER FORMS*
TYPE ALL ENTRIES ENCLOSE WITH PHOTOGRAPH

1 NAME

HISTORIC Spanish Campsite Pond

AND/OR COMMON

2 LOCATION

CITY, TOWN Jacksonville ___VICINITY OF Duval COUNTY Florida STATE

3 PHOTO REFERENCE

PHOTO CREDIT V.N.Kohlhepp, Jr. DATE OF PHOTO June 1973

NEGATIVE FILED AT Fort Caroline NMP

4 IDENTIFICATION

DESCRIBE VIEW, DIRECTION, ETC. IF DISTRICT, GIVE BUILDING NAME & STREET PHOTO NO.

Standing on North bank looking across to southwest bank and pine grove

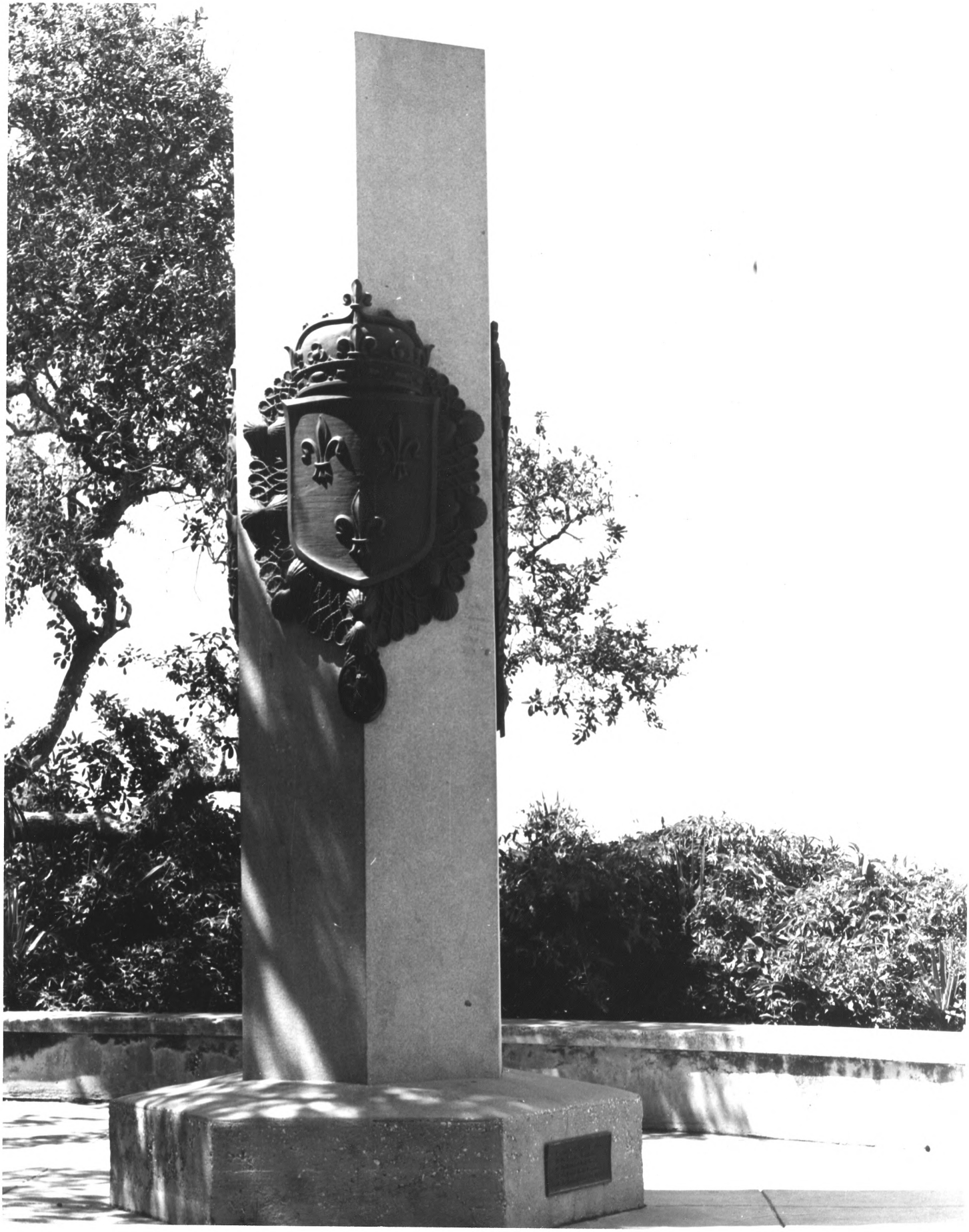

Form No. 10-301a
(Rev. 10-74)

UNITED STATES DEPARTMENT OF THE INTERIOR
NATIONAL PARK SERVICE

NATIONAL REGISTER OF HISTORIC PLACES
PROPERTY PHOTOGRAPH FORM

FOR NPS USE ONLY
RECEIVED APR 27 1976
DATE ENTERED

SEE INSTRUCTIONS IN *HOW TO COMPLETE NATIONAL REGISTER FORMS*
TYPE ALL ENTRIES ENCLOSE WITH PHOTOGRAPH

1 NAME

HISTORIC Fort Caroline National Memorial

AND/OR COMMON Ribault Column

2 LOCATION

CITY, TOWN Jacksonville ___VICINITY OF COUNTY Duval STATE Florida

3 PHOTO REFERENCE

PHOTO CREDIT V.N.Lohlhepp, Jr. DATE OF PHOTO June, 1973

NEGATIVE FILED AT Fort Caroline N.M.

4 IDENTIFICATION

DESCRIBE VIEW, DIRECTION, ETC. IF DISTRICT, GIVE BUILDING NAME & STREET East side of Column facing us, looking west
Edges of other two bronze plaques visible to left and right

PHOTO NO.

Form No. 10-301a
(Rev. 10-74)

UNITED STATES DEPARTMENT OF THE INTERIOR
NATIONAL PARK SERVICE

NATIONAL REGISTER OF HISTORIC PLACES PROPERTY PHOTOGRAPH FORM

FOR NPS USE ONLY
RECEIVED APR 27 1976
DATE ENTERED

SEE INSTRUCTIONS IN *HOW TO COMPLETE NATIONAL REGISTER FORMS*
TYPE ALL ENTRIES ENCLOSE WITH PHOTOGRAPH

1 NAME

HISTORIC Fort Caroline

AND/OR COMMON Confederate Earthworks

2 LOCATION

CITY, TOWN Jacksonville ___VICINITY OF COUNTY Duval STATE Florida

3 PHOTO REFERENCE

PHOTO CREDIT DATE OF PHOTO June 1973

NEGATIVE FILED AT Fort Caroline N.M.

4 IDENTIFICATION

Looking South side of earthworks, facing north.

DESCRIBE VIEW, DIRECTION, ETC. IF DISTRICT, GIVE BUILDING NAME & STREET PHOTO NO.

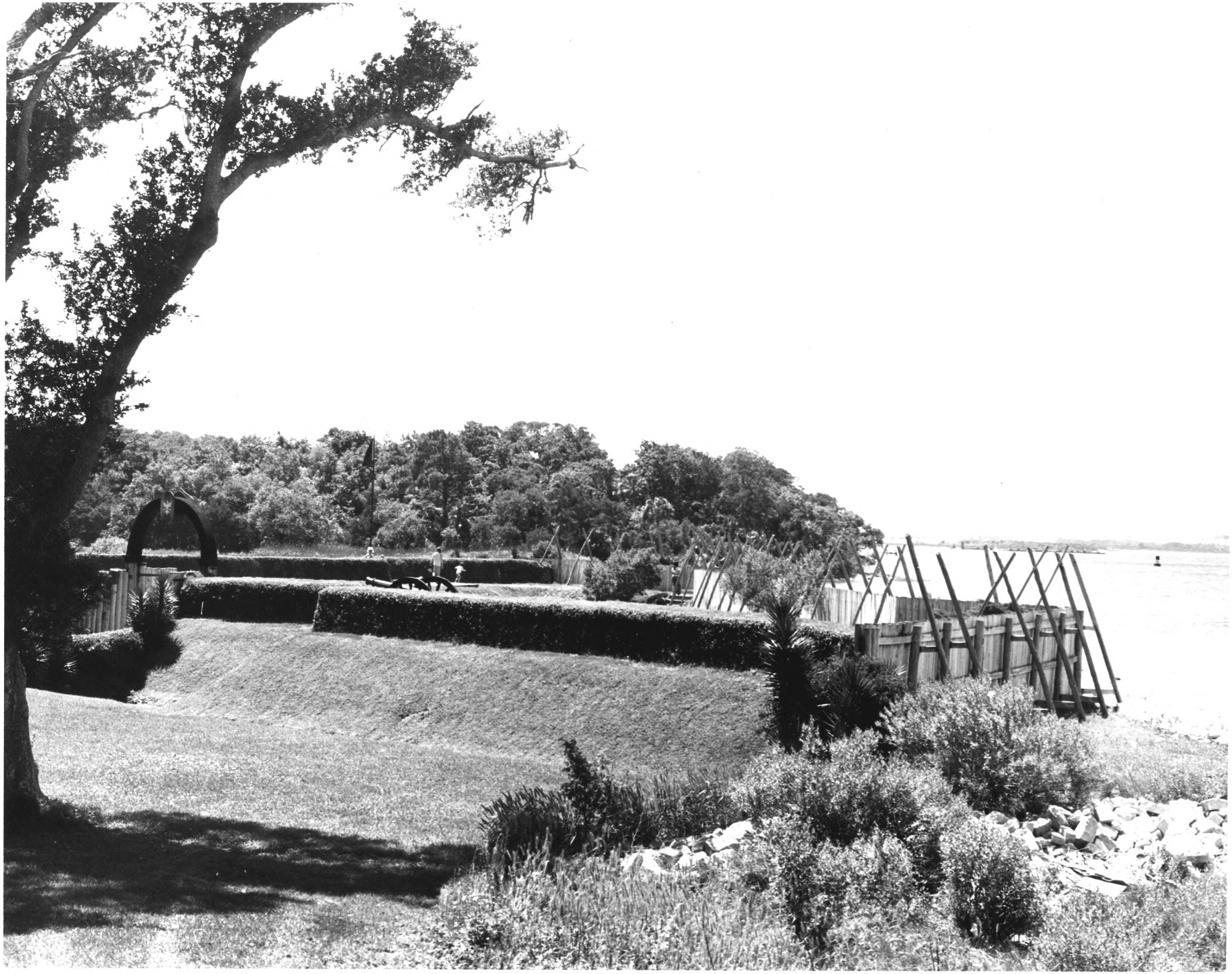

Form No. 10-301a
(Rev. 10-74)

UNITED STATES DEPARTMENT OF THE INTERIOR
NATIONAL PARK SERVICE

NATIONAL REGISTER OF HISTORIC PLACES PROPERTY PHOTOGRAPH FORM

FOR NPS USE ONLY
RECEIVED APR 27 1976
DATE ENTERED

SEE INSTRUCTIONS IN *HOW TO COMPLETE NATIONAL REGISTER FORMS*
TYPE ALL ENTRIES ENCLOSE WITH PHOTOGRAPH

1 NAME

HISTORIC: Fort Caroline National Memorial

AND/OR COMMON: Fort Caroline

2 LOCATION

CITY, TOWN: Jacksonville ___VICINITY OF COUNTY: Duval STATE: Florida

3 PHOTO REFERENCE

PHOTO CREDIT: V.N.Kohlhepp, JR. DATE OF PHOTO: June 1973

NEGATIVE FILED AT: Fort Caroline N.M.

4 IDENTIFICATION

Standing on the east side of the fort looking west.
River and plank wall on northside-right side picture- OVER

DESCRIBE VIEW, DIRECTION, ETC. IF DISTRICT, GIVE BUILDING NAME & STREET PHOTO NO.