ERECTED BY THE
STATE OF KANSAS,
1901.
TO MARK THE SITE OF THE
PAWNEE REPUBLIC.
WHERE LIEUT. ZEBULON M. PIKE
CAUSED THE SPANISH FLAG TO
BE LOWERED AND THE FLAG OF
THE UNITED STATES TO BE RAISED
SEPTEMBER 29, 1806.

Form No. 10-301a
(Rev. 10-74)

UNITED STATES DEPARTMENT OF THE INTERIOR
NATIONAL PARK SERVICE

NATIONAL REGISTER OF HISTORIC PLACES PROPERTY PHOTOGRAPH FORM

FOR NPS USE ONLY
RECEIVED JUN 11 1976
DATE ENTERED 8-31-76
(10-15-66)

SEE INSTRUCTIONS IN *HOW TO COMPLETE NATIONAL REGISTER FORMS*
TYPE ALL ENTRIES ENCLOSE WITH PHOTOGRAPH

1 NAME

HISTORIC
Fort Larned National Historic Site

AND/OR COMMON

2 LOCATION

CITY, TOWN Larned _x_ VICINITY OF COUNTY Pawnee STATE Kansas

3 PHOTO REFERENCE

PHOTO CREDIT National Park Service DATE OF PHOTO March 1976

NEGATIVE FILED AT Fort Larned National Historic Site

4 IDENTIFICATION

DESCRIBE VIEW, DIRECTION, ETC. IF DISTRICT, GIVE BUILDING NAME & STREET PHOTO NO. 1 of 6

Officers row, from the east end of the parade ground (facing west). Left-HS-7; Center-HS-8 (Commanding Officer's Quarters); Right_HS-9. Note emergency stabilization shoring on HS-7.

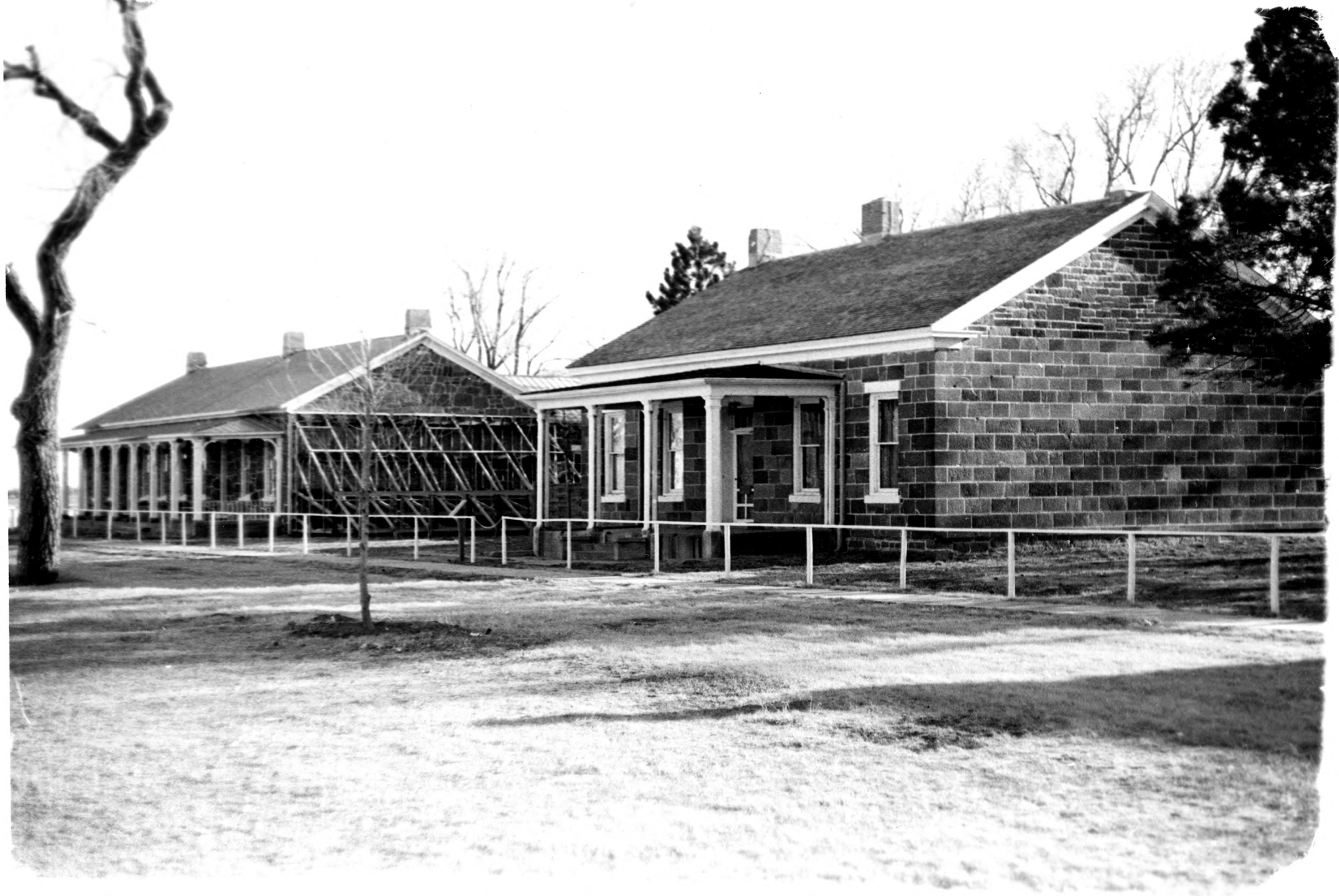

Form No. 10-301a
(Rev. 10-74)

UNITED STATES DEPARTMENT OF THE INTERIOR
NATIONAL PARK SERVICE

NATIONAL REGISTER OF HISTORIC PLACES
PROPERTY PHOTOGRAPH FORM

FOR NPS USE ONLY
RECEIVED JUN 11 1976
DATE ENTERED 8-31-64
(10-15-66)

SEE INSTRUCTIONS IN *HOW TO COMPLETE NATIONAL REGISTER FORMS*
TYPE ALL ENTRIES ENCLOSE WITH PHOTOGRAPH

1 NAME

HISTORIC
Fort Larned National Historic Site

AND/OR COMMON

2 LOCATION

CITY, TOWN Larned X VICINITY OF COUNTY Pawnee STATE Kansas

3 PHOTO REFERENCE

PHOTO CREDIT National Park Service DATE OF PHOTO March 1976

NEGATIVE FILED AT Fort Larned National Historic Site

4 IDENTIFICATION

DESCRIBE VIEW, DIRECTION, ETC. IF DISTRICT, GIVE BUILDING NAME & STREET PHOTO NO. 2 of 6

HS-7 (Officers Quarters) (left), and HS-8 (Commanding Officer's Quarters) (right), view facing southwest. Note emergency stabilization shoring on HS-7

Form No. 10-301a
(Rev. 10-74)

UNITED STATES DEPARTMENT OF THE INTERIOR
NATIONAL PARK SERVICE

NATIONAL REGISTER OF HISTORIC PLACES PROPERTY PHOTOGRAPH FORM

FOR NPS USE ONLY
RECEIVED JUN 11 1976
DATE ENTERED 8-31-6 (10-15-66)

SEE INSTRUCTIONS IN *HOW TO COMPLETE NATIONAL REGISTER FORMS*
TYPE ALL ENTRIES ENCLOSE WITH PHOTOGRAPH

1 NAME

HISTORIC
Fort Larned National Historic Site

AND/OR COMMON

2 LOCATION

CITY, TOWN Larned x VICINITY OF COUNTY Pawnee STATE Kansas

3 PHOTO REFERENCE

PHOTO CREDIT National Park Service DATE OF PHOTO March 1976

NEGATIVE FILED AT Fort Larned National Historic Site

4 IDENTIFICATION

DESCRIBE VIEW, DIRECTION, ETC. IF DISTRICT, GIVE BUILDING NAME & STREET PHOTO NO. 3 of 6

Enlisted men's barracks, HS-1 (left) and HS-2 (right), facing northeast

Form No. 10-301a
(Rev. 10-74)

UNITED STATES DEPARTMENT OF THE INTERIOR
NATIONAL PARK SERVICE

NATIONAL REGISTER OF HISTORIC PLACES
PROPERTY PHOTOGRAPH FORM

FOR NPS USE ONLY
RECEIVED JUN 11 1976
DATE ENTERED 8-31-66
(10-15-66)

SEE INSTRUCTIONS IN *HOW TO COMPLETE NATIONAL REGISTER FORMS*
TYPE ALL ENTRIES ENCLOSE WITH PHOTOGRAPH

1 NAME

HISTORIC
Fort Larned National Historic Site

AND/OR COMMON

2 LOCATION

CITY, TOWN Larned X VICINITY OF COUNTY Pawnee STATE Kansas

3 PHOTO REFERENCE

PHOTO CREDIT National Park Service DATE OF PHOTO March 1976

NEGATIVE FILED AT Fort Larned National Historic Site

4 IDENTIFICATION

DESCRIBE VIEW, DIRECTION, ETC. IF DISTRICT, GIVE BUILDING NAME & STREET PHOTO NO. 4 of 6

View to the west along porches of barracks, HS-2 (foreground) and HS-1 (distance) with HS-9 in left background.

Form No. 10-301a
(Rev. 10-74)

UNITED STATES DEPARTMENT OF THE INTERIOR
NATIONAL PARK SERVICE

NATIONAL REGISTER OF HISTORIC PLACES PROPERTY PHOTOGRAPH FORM

FOR NPS USE ONLY
RECEIVED JUN 11 1976
DATE ENTERED 8-31-76
(10-15-66)

SEE INSTRUCTIONS IN *HOW TO COMPLETE NATIONAL REGISTER FORMS*
TYPE ALL ENTRIES ENCLOSE WITH PHOTOGRAPH

1 NAME

HISTORIC
Fort Larned National Historic Site

AND/OR COMMON

2 LOCATION

CITY, TOWN Larned X VICINITY OF COUNTY Pawnee STATE Kansas

3 PHOTO REFERENCE

PHOTO CREDIT National Park Service DATE OF PHOTO 1870s (exact date unknown)

NEGATIVE FILED AT Fort Larned National Historic Site

4 IDENTIFICATION

DESCRIBE VIEW, DIRECTION, ETC. IF DISTRICT, GIVE BUILDING NAME & STREET PHOTO NO. 5 of 6

General view of Fort Larned in the 1870s, taken from the top of HS-10, blockhouse, facing west-northwest.

Form No. 10-301a
(Rev. 10-74)

UNITED STATES DEPARTMENT OF THE INTERIOR
NATIONAL PARK SERVICE

NATIONAL REGISTER OF HISTORIC PLACES
PROPERTY PHOTOGRAPH FORM

FOR NPS USE ONLY
RECEIVED JUN 11 1976
DATE ENTERED 8-31-76
(10-15-66)

SEE INSTRUCTIONS IN *HOW TO COMPLETE NATIONAL REGISTER FORMS*
TYPE ALL ENTRIES ENCLOSE WITH PHOTOGRAPH

1 NAME

HISTORIC
Fort Larned National Historic Site

AND/OR COMMON

2 LOCATION

CITY, TOWN Larned _X_ VICINITY OF COUNTY Pawnee STATE Kansas

3 PHOTO REFERENCE

PHOTO CREDIT Kansas State Historical Society DATE OF PHOTO April 1879

NEGATIVE FILED AT Kansas State Historical Society

4 IDENTIFICATION

DESCRIBE VIEW, DIRECTION, ETC. IF DISTRICT, GIVE BUILDING NAME & STREET PHOTO NO. 6 of 6

Front view, HS-8, Commanding Officer's Quarters, from the east, in 1879. Photographer unknown.

Ft. Larned National Historic Site (quartermaster storehouse) 52985
Larned vicinity, Pawnee County, Kansas

10-15-66 doe

KANS
73-LARN
6-1

PROPERTY OF THE NATIONAL REGISTER

HISTORIC AMERICAN BUILDINGS SURVEY
(Library of Congress Negative)
David von Riesen, Photographer
Date _____, 19__

Reproduced from the collection of the Library of Congress