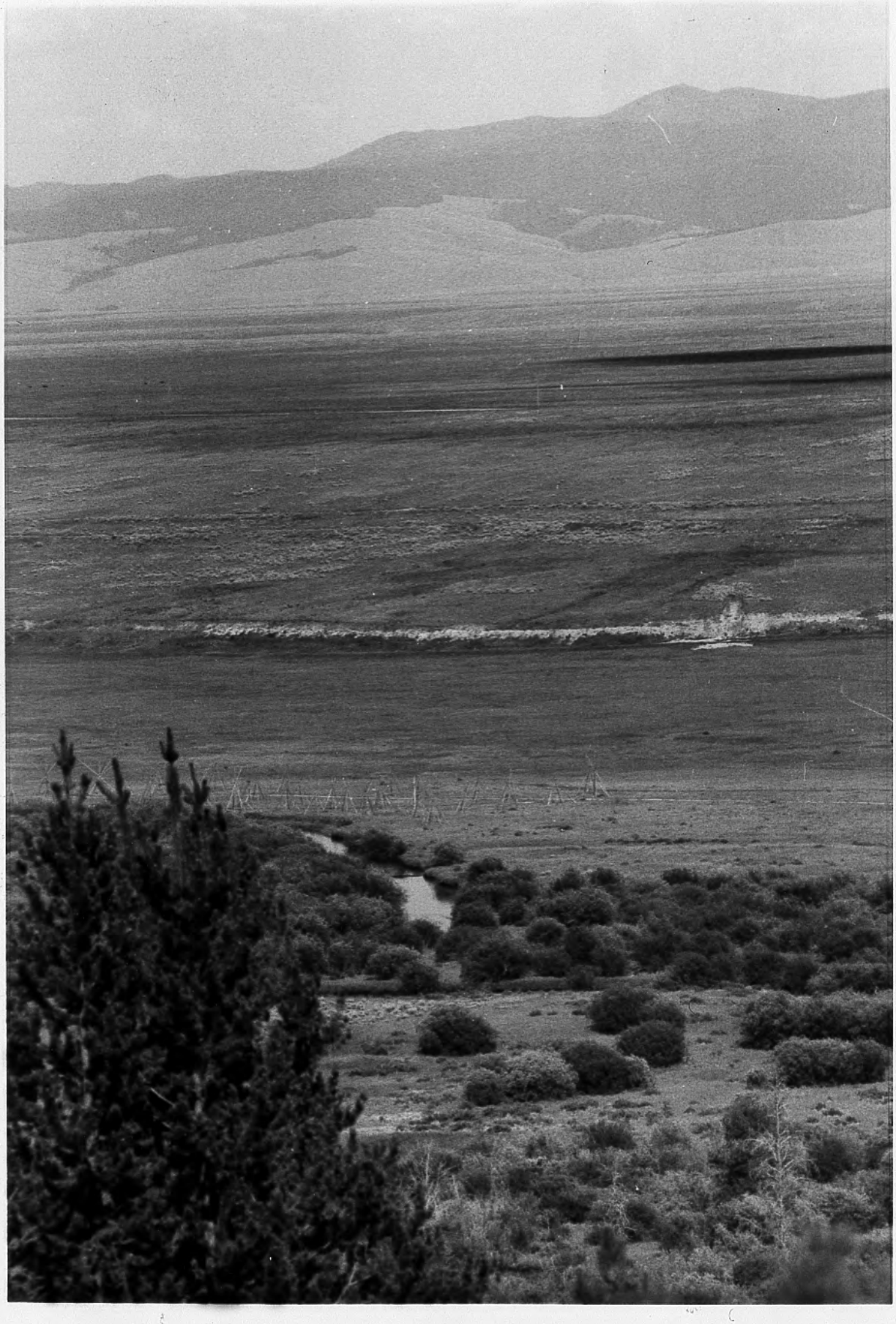

21B

NAME: Nez Perce camp from
Howitzer Capture Site
LOCATION: Big Hole National Battlefield, MT
PHOTOGRAPHER: Dennis Glick
DATE: August 1983
LOCATION OF NEGATIVE: National Park Service,
Rocky Mountain Regional Office, Denver, CO
VIEW: Northeast
PHOTO NUMBER: 1

11A

NAME: Nez Perce Camp (overview)
LOCATION: Big Hole National Battlefield, MT
PHOTOGRAPHER: Dennis Glick
DATE: August 1983
LOCATION OF NEGATIVE: National Park Service, Rocky Mountain Regional Office, Denver, CO
VIEW: North
PHOTO NUMBER: 2

20A

NAME: Nez Perce camp in foreground, bald hillside where Nez Perce horses grazed
LOCATION: Big Hole National Battlefield, MT
PHOTOGRAPHER: Dennis Glick
DATE: August 1983
LOCATION OF NEGATIVE: National Park Service, Rocky Mountain Regional Office, Denver, CO
VIEW: West
PHOTO NUMBER: 3

13A

NAME: Nez Perce Camp
LOCATION: Big Hole National Battlefield, MT
DATE: August 1983
PHOTOGRAPHER: Dennis Glick
LOCATION OF NEGATIVE: National Park Service, Rocky Mountain Regional Office, Denver, CO
VIEW: North
PHOTO NUMBER: 4

17A

NAME: Nez Perce Camp
LOCATION: Big Hole National Battlefield, MT
DATE: August 1983
PHOTOGRAPHER: Dennis Glick
LOCATION OF NEGATIVE: National Park Service, Rocky Mountain Regional Office, Denver, CO
VIEW: South
PHOTO NUMBER: 5

NAME: Battle Mountain (overview)
Siege Area to left--Nez Perce Camp to right
LOCATION: Big Hole National Battlefield, MT
PHOTOGRAPHER: Dennis Glick
DATE: August 1983
LOCATION OF NEGATIVE: National Park Service,
Rocky Mountain Regional Office, Denver, CO
VIEW: Northwest from Visitor Center
PHOTO NUMBER: 6

NAME: Siege Area (overview)
LOCATION: Big Hole National Battlefield, MT
PHOTOGRAPHER: Dennis Glick
DATE: August 1983
LOCATION OF NEGATIVE: National Park Service, Rocky Mountain Regional Office, Denver, CO
VIEW: Northwest from Visitor Center
PHOTO NUMBER: 7

29 B

NAME: Siege Area
LOCATION: Big Hole National Battlefield, MT
PHOTOGRAPHER: Dennis Glick
DATE: August 1983
LOCATION OF NEGATIVE: National Park Service, Rocky Mountain Regional Office, Denver, CO
VIEW: Looking north
PHOTO NUMBER: 8

NAME: Three Nez Perce positions in southwest side of siege area
LOCATION: Big Hole National Battlefield, MT
PHOTOGRAPHER: Dennis Glick
DATE: August 1983
LOCATION OF NEGATIVE: National Park Service, Rocky Mountain Regional Office, Denver, CO
VIEW: Northwest
PHOTO NUMBER: 9

NAME: Siege Area--Nez Perce position in foreground; soldier position in rear

LOCATION: Big Hole National Battlefield, MT

PHOTOGRAPHER: Dennis Glick

DATE: August 1983

LOCATION OF NEGATIVE: National Park Service, Rocky Mountain Regional Office, Denver, CO

VIEW: Southwest

PHOTO NUMBER: 10

1B
(10)

NAME: Volunteer positions and shallow trenches in Siege Area
LOCATION: Big Hole National Battlefield, MT
PHOTOGRAPHER: Dennis Glick
DATE: August 1983
LOCATION OF NEGATIVE: National Park Service, Rocky Mountain Regional Office, Denver, CO
VIEW: Northwest
PHOTO NUMBER: 11

24A

NAME: Soldier postions in siege area-
shallow trenches visible
LOCATION: Big Hole National Battlefield, MT
PHOTOGRAPHER: Dennis Glick
DATE: August 1983
LOCATION OF NEGATIVE: National Park Service,
Rocky Mountain Regional Office, Denver, CO
VIEW: Northeast
PHOTO NUMBER: 12

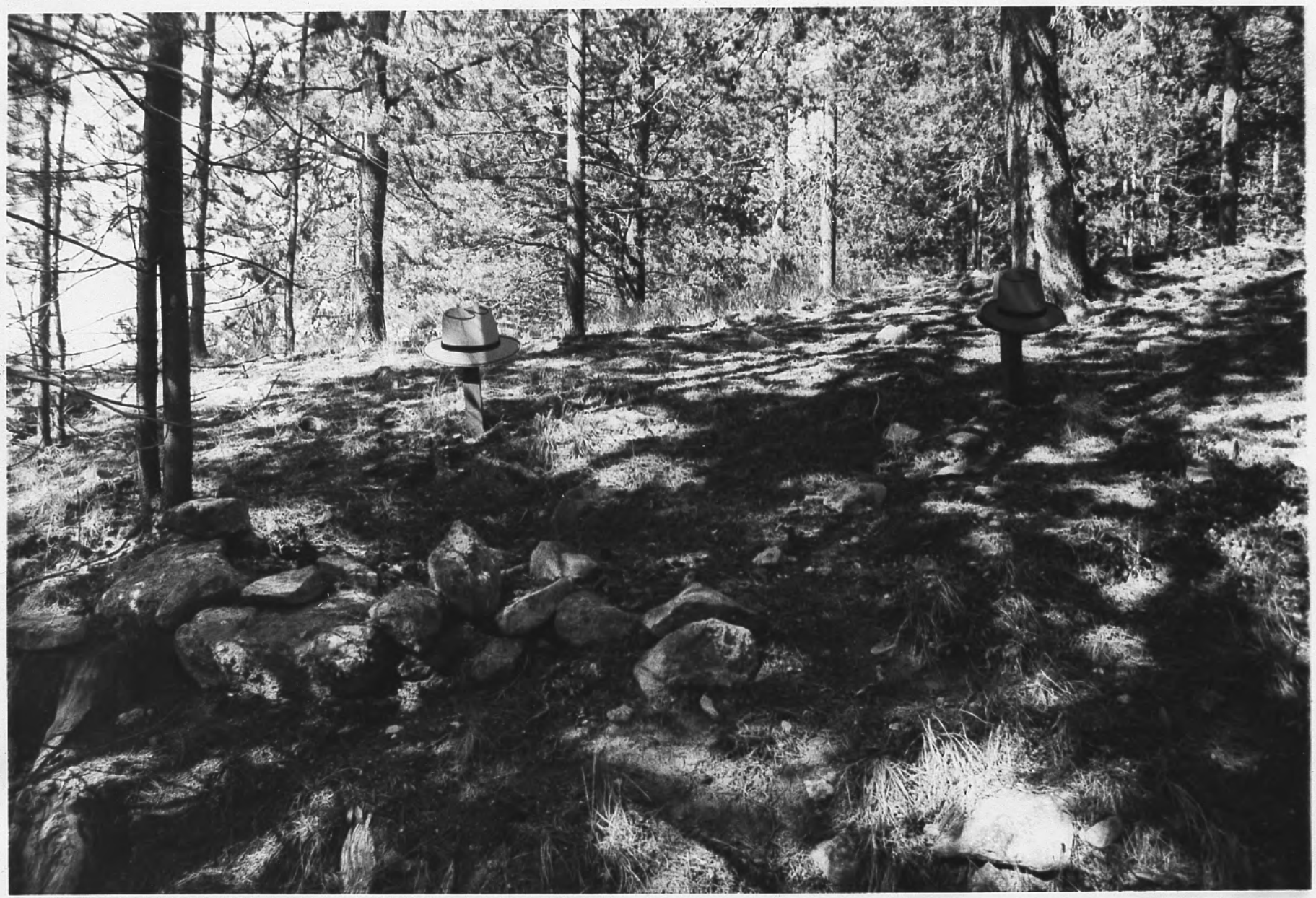

NAME: Soldier/civilian volunteer positions in Siege Area
LOCATION: Big Hole National Battlefield, MT
PHOTOGRAPHER: Dennis Glick
DATE: August 1983
LOCATION OF NEGATIVE: National Park Service, Rocky Mountain Regional Office, Denver, CO
VIEW: Southwest
PHOTO NUMBER: 13

15B

NAME: Howitzer replica at capture site
LOCATION: Big Hole National Battlefield, MT
PHOTOGRAPHER: Dennis Glick
DATE: August 1983
LOCATION OF NEGATIVE: National Park Service, Rocky Mountain Regional Office, Denver, CO
VIEW: Northeast
PHOTO NUMBER: 14

ON THIS FIELD

33A

NAME: Soldier Monument
LOCATION: Big Hole National Battlefield, MT
PHOTOGRAPHER: Dennis Glick
DATE: August 1983
LOCATION OF NEGATIVE: National Park Service, Rocky Mountain Regional Office, Denver, CO
VIEW: Northwest
PHOTO NUMBER: 15

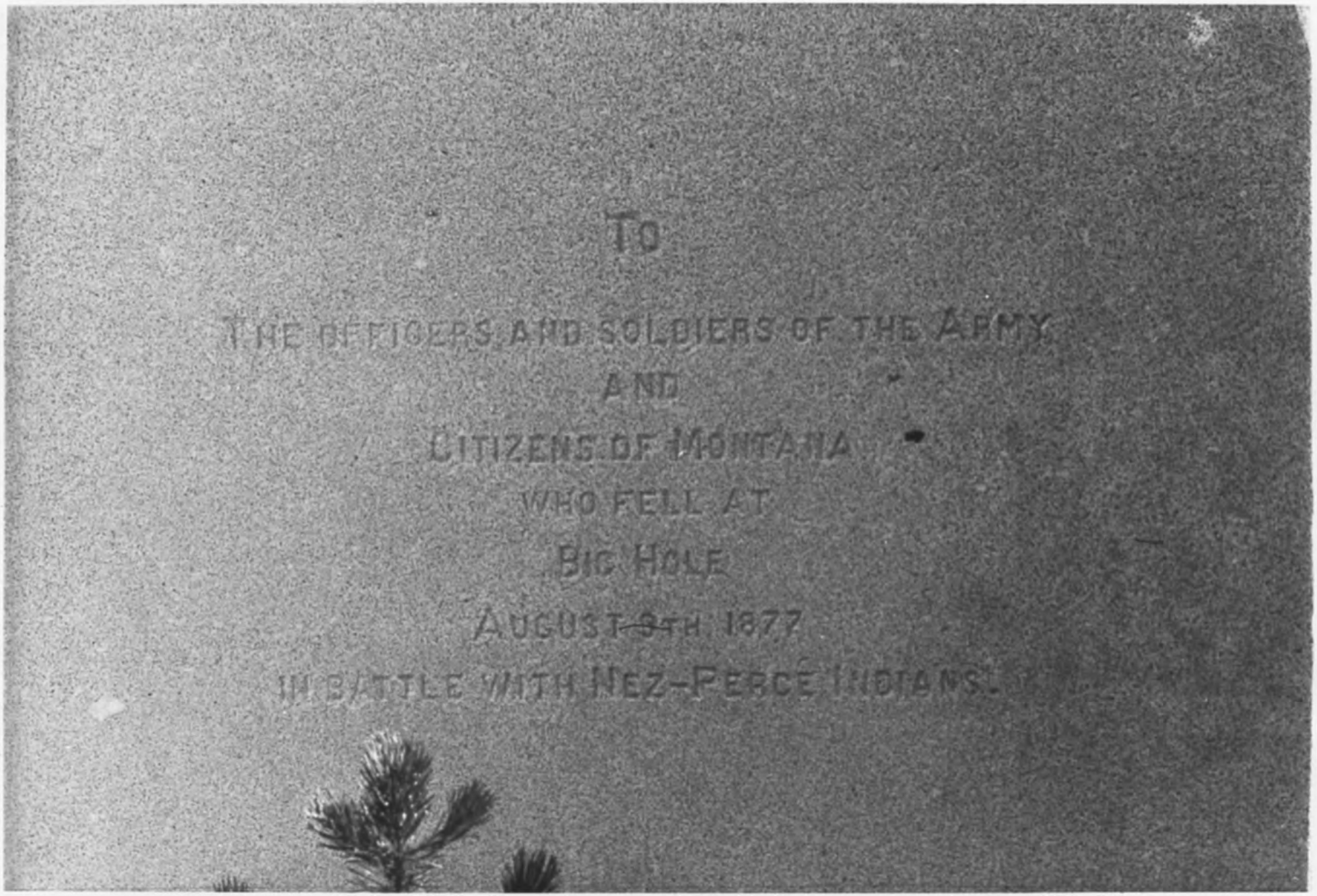
TO
THE OFFICERS AND SOLDIERS OF THE ARMY
AND
CITIZENS OF MONTANA
WHO FELL AT
BIG HOLE
AUGUST 9TH 1877
IN BATTLE WITH NEZ-PERCE INDIANS.

3 of 1

NAME: Soldier Monument
LOCATION: Big Hole National Battlefield, MT
PHOTOGRAPHER: Dennis Glick
DATE: August 1983
LOCATION OF NEGATIVE: National Park Service, Rocky Mountain Regional Office, Denver, CO
VIEW: North
PHOTO NUMBER: 16

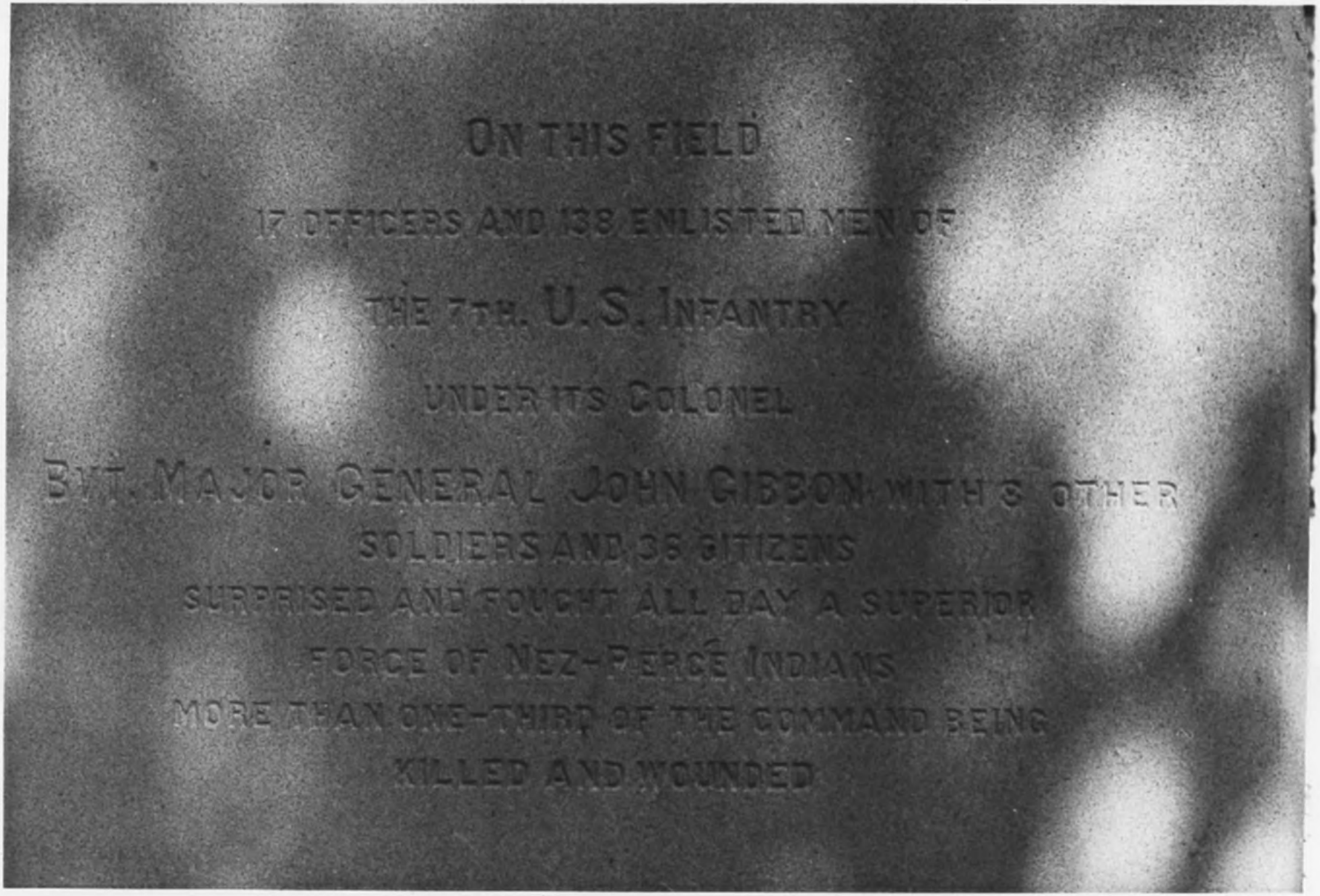
ON THIS FIELD
17 OFFICERS AND 138 ENLISTED MEN OF
THE 7TH. U.S. INFANTRY
UNDER ITS COLONEL
BVT. MAJOR GENERAL JOHN GIBBON WITH 3 OTHER
SOLDIERS AND 36 CITIZENS
SURPRISED AND FOUGHT ALL DAY A SUPERIOR
FORCE OF NEZ-PERCÉ INDIANS
MORE THAN ONE-THIRD OF THE COMMAND BEING
KILLED AND WOUNDED

NAME: Soldier Monument
LOCATION: Big Hole National Battlefield, MT
PHOTOGRAPHER: Dennis Glick
DATE: August 1983
LOCATION OF NEGATIVE: National Park Service, Rocky Mountain Regional Office, Denver, CO
VIEW: West
PHOTO NUMBER: 17

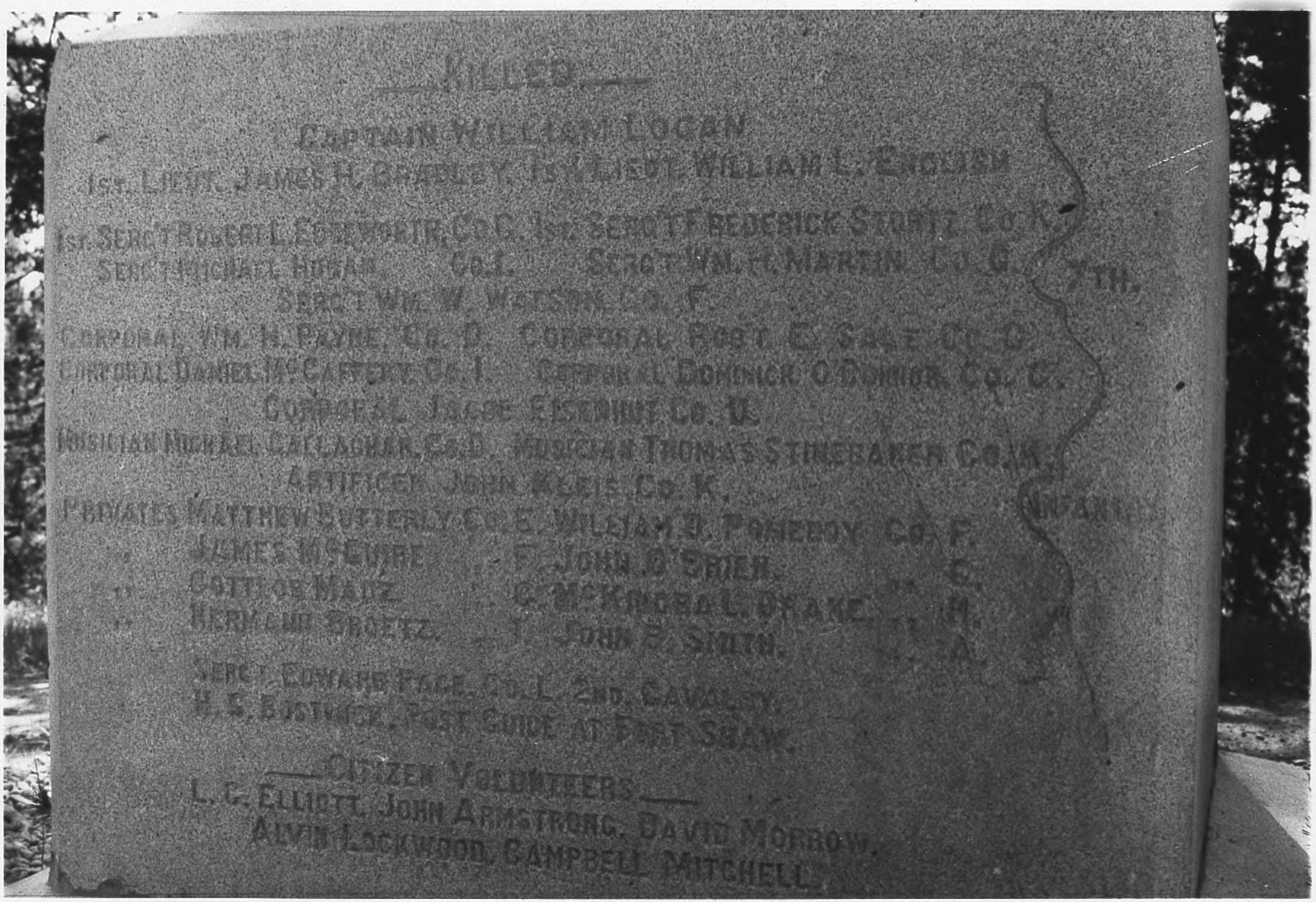
KILLED
CAPTAIN WILLIAM LOGAN
1ST. LIEUT. JAMES H. BRADLEY. 1ST LIEUT. WILLIAM L. ENGLISH
1ST. SERG'T ROBERT L. EDEWORTH, CO. G. 1ST. SERG'T FREDERICK STORTZ CO. K.
SERG'T MICHAEL HOGAN CO. I. SERG'T WM. H. MARTIN CO. G.
SERG'T WM. W. WATSON CO. F.
CORPORAL WM. H. PAYNE, CO. D. CORPORAL ROBT. E. SAGE CO. D.
CORPORAL DANIEL McCARTHY CO. I. CORPORAL DOMINICK O'DONNOR CO. C.
CORPORAL JACOB EISENHUT CO. D.
MUSICIAN NICHOLAS CALLAGHAN, CO. D. MUSICIAN THOMAS STINEBAKER CO. H.
ARTIFICER JOHN KLEIS CO. K.
PRIVATES MATTHEW BUTTERLY CO. E. WILLIAM D. PONEDOY CO. F.
" JAMES McGUIRE " F. JOHN O'BRIEN " E.
" GOTTLOB MAUZ " C. McKINGRA L. DRAKE " H.
" HERMAN BROETZ " I. JOHN P. SMITH " A.
SERG'T EDWARD PAGE, CO. L. 2ND. CAVALRY.
H. S. BOSTWICK, POST GUIDE AT FORT SHAW.
CITIZEN VOLUNTEERS
L. C. ELLIOTT, JOHN ARMSTRONG, DAVID MORROW,
ALVIN LOCKWOOD, CAMPBELL MITCHELL.
7TH.
INFANTRY.

34A

NAME: Soldier Monument
LOCATION: Big Hole National Battlefield, MT
PHOTOGRAPHER: Dennis Glick
DATE: August 1983
LOCATION OF NEGATIVE: National Park Service, Rocky Mountain Regional Office, Denver, CO
VIEW: East
PHOTO NUMBER: 18

ERECTED BY THE UNITED STATES

3JA

NAME: Soldier Mounment
LOCATION: Big Hole National Battlefield, MT
PHOTOGRAPHER: Dennis Glick
DATE: August 1983
LOCATION OF NEGATIVE: National Park Service, Rocky Mountain Regional Office, Denver, CO
VIEW: South
PHOTO NUMBER: 19