WESTBROOK-BELL HOUSE/
[OLD MINE ROAD HISTORIC DISTRICT]
Sandyston Township, N.J.
Photograph by Wayne K. Bodle
April, 1977 Sussex & Warren Co.
Negative at DWGNRA Headquarters
Bushkill, Pennsylvania
View from southeast
Photograph # 1/29 (C)

JUL 28 1980

DEC 3 1980

Sussex & Warren Co.

Old Mine Road, general view, near
Westbrook-Bell House (OLD MINE ROAD
HISTORIC DISTRICT)
Sandyston Township, N.J.
Photograph by Wayne K. Bodle
March, 1977
Negative at DWGNRA Headquarters
Bushkill, Pennsylvania
View from north
Photograph # 2/29

JUL 28 1980

ENNIS HOUSE/
(OLD MINE ROAD HISTORIC DISTRICT)
Sandyston Township, N.J.
Photograph by Wayne K. Bodle
February, 1977
Negative at DWGNRA Headquarters
Bushkill, Pennsylvania
View from northwest
Photograph # 3/29 (D)

JUL 28 1980

DEC 3 1980

ENNIS HOUSE/
(OLD MINE ROAD HISTORIC DISTRICT)
Sandyston Township, N.J.
Photograph by Wayne K. Bodle
February, 1977
Negative at DWGNRA Headquarters
Bushkill, Pennsylvania
View from southwest
Photograph # 4/29 (D)

JUL 28 1980

Note: Intrusive modern additions in foreground.

DEC 3 1980

ANSON JOHNSON HOUSE
OLD MINE ROAD HISTORIC DISTRICT
Sandyston Township, N.J.
Photograph by Wayne K. Bodle
March, 1977
Negative at DWGNRA Headquarters
Bushkill, Pennsylvania
View from southeast
Photograph # 5/29 (E)

JUL 28 1980
DEC 3 1980

Old Mine Road, general view/
(OLD MINE ROAD HISTORIC DISTRICT)
Sandyston Township, N.J.
Photograph by Wayne K. Bodle
March, 1977
Negative at DWGNRA Headquarters
Bushkill, Pennsylvania
View from north
Photograph # 6/29

JUL 28 1980

DEC 3 1980

DEPUE HOUSE/ Sussex & Warren Co.
OLD MINE ROAD HISTORIC DISTRICT
Sandyston Township, N.J.
Photograph by Wayne K. Bodle
February, 1977
Negative at DWGNRA Headquarters
Bushkill, Pennsylvania
View from north
Photograph # 7/(F) 29

JUL 28 1980

Note: Intrusive additionsin rear.

DEC 3 1980

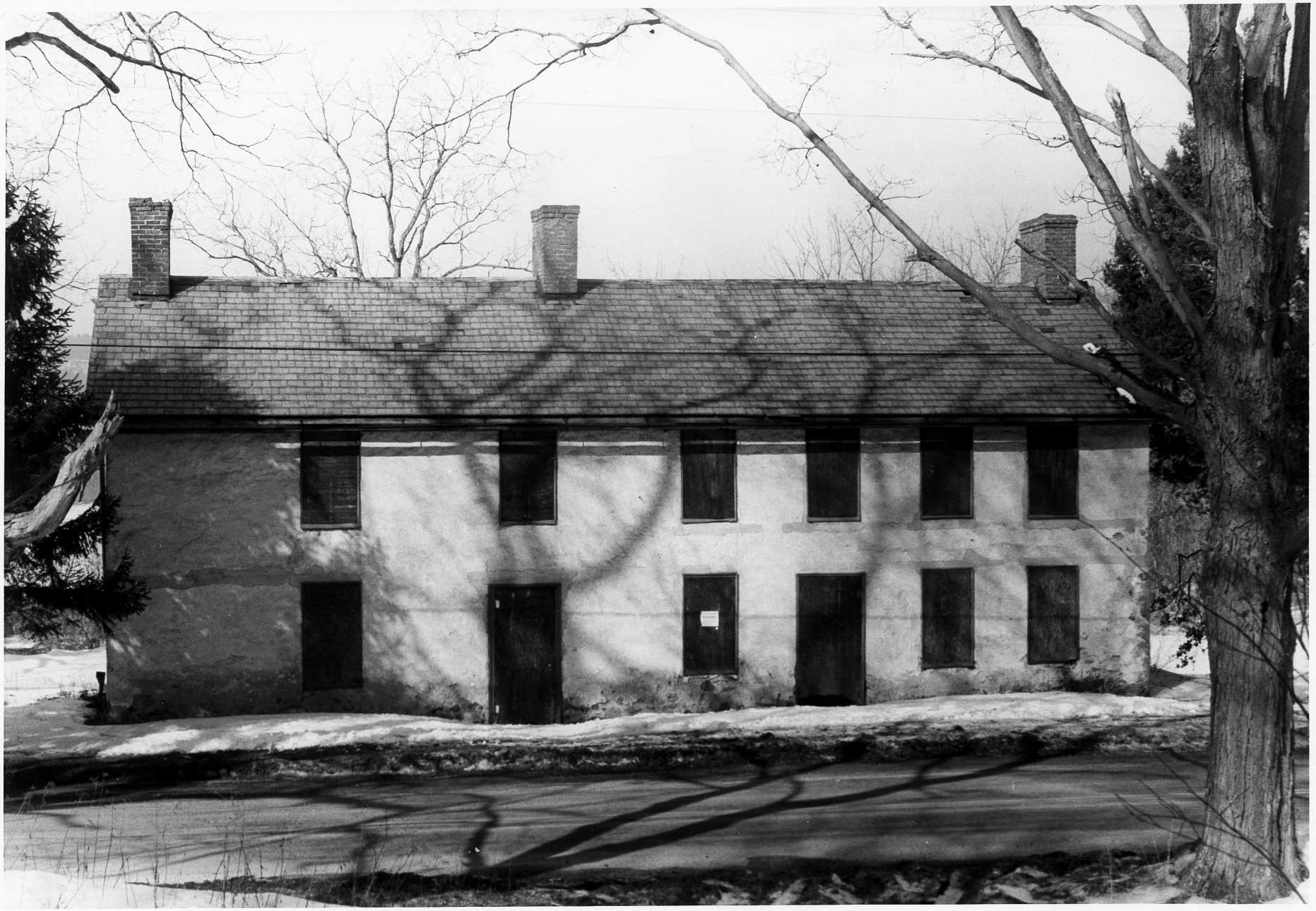

Sussex & Warren Co

DEPUE HOUSE/
OLD MINE ROAD HISTORIC DISTRICT
Sandyston Township, N.J.
Photograph by Wayne K. Bodle
February, 1977
Negative at DWGNRA Headquarters
Bushkill, Pennsylvania
View from east
Photograph # 8/29

JUL 28 1980

DEC 3 1980

114

Sussex & Warren Co.

INTRUSIVE SAND AND GRAVEL QUARRY/
OLD MINE ROAD HISTORIC DISTRICT
Sandyston Township, N.J.
Photograph by Wayne K. Bodle
March, 1977
Negative at DWGNRA Headquarters
Bushkill, Pennsylvania
View from east
Photograph # 9/(H) 29

JUL 28 1980

DEC 3 1980

111

Sussex & Warren Co.

Old Mine Road, general view, immediately north of Smith-Roe House/OLD MINE ROAD HISTORIC DISTRICT
Sandyston Township, N.J.
Photograph by Wayne K. Bodle
March, 1977

JUL 28 1980

Negative at DWGNRA Headquarters
Bushkill, Pennsylvania
View from north
Photograph # 10/29

DEC 3 1980

Sussex & Warren Co.

SMITH-ROE HOUSE/
OLD MINE ROAD HISTORIC DISTRICT
Sandyston Township, N.J.
Photograph by Wayne K. Bodle
February, 1977
Negative at DWGNRA Headquarters
Bushkill, Pennsylvania
View from east
Photograph # 11/(K)
29

JUL 28 1980

DEC 3 1980

Sussex & Warren Co

YOUNG HOUSE/

OLD MINE ROAD HISTORIC DISTRICT

Sandyston Township, N.J.

Photograph by Wayne K. Bodle

April, 1977

Negative at DWGNRA Headquarters

Bushkill, Pennsylvania

View from east

Photograph # 12/29 (L)

JUL 28 1980

DEC 3 1980

114

Sussex & Warren Co.

Old Mine Road, general view,
south of Young House/ OLD MINE
ROAD HISTORIC DISTRICT
Sandyston Township, N.J.
Photograph by Wayne K. Bodle
March, 1977
Negative at DWGNRA Headquarters
Bushkill, Pennsylvania
View from south
Photograph # 13/29

JUL 28 1980

DEC 3 1980

111

Sussex & Warren Co.

Old Mine Road, general view,
approximately 3/4 miles north of
Isaac Van Campen Inn (OLD MINE
ROAD HISTORIC DISTRICT)
Walpack Township, N.J.
Photograph by Wayne K. Bodle
March, 1977
Negative at DWGNRA Headquarters
Bushkill, Pennsylvania
View from south
Photograph # 14/29

JUL 28 1980

Note: Intrusive summer cabins at
left of picture.

DEC 3 1980

Sussex & Warren Co.

Old Mine Road, general view,
approximately ½ mile north of
Isaac Van Campen Inn (OLD MINE
ROAD HISTORIC DISTRICT)
Walpack Township, N.J.
Photograph by Wayne K. Bodle
March, 1977

JUL 28 1980

Negative at DWGNRA Headquarters
Bushkill, Pennsylvania
View from north
Photograph # 15/29

DEC 3 1980

Sussex & Warren Co.

FORT SHAPANACK RUINS/
(OLD MINE ROAD HISTORIC DISTRICT)
Walpack Township, N.J.
Photograph by Wayne K. Bodle
April, 1977
Negative at DWGNRA Headquarters
Bushkill, Pennsylvania
View from southwest
Photograph # 16/29

JUL 28 1980

DEC 3 1980

Sussex & Warren Co.

Old Mine Road, general view, in front of Isaac Van Campen Inn/
(OLD MINE ROAD HISTORIC DISTIRCT)
Walpack Township, N.J.
Photograph by Wayne K. Bodle
Negative at DWGNRA Headquarters
Bushkill, Pennsylvania
View from North
Photograph # 17/29 (N)
March, 1977

DEC 3 1980

Sussex & Warren Co.

ISAAC VAN CAMPEN INN/
(OLD MINE ROAD HISTORIC DISTRICT)
Walpack Township, N.J.
Photograph by Wayne K. Bodle
February, 1977
Negative at DWGNRA Headquarters
Bushkill, Pennsylvania
View from west
Photograph # 18/29 (N)

DEC 3 1980

112

Sussex & Warren Co.

Old Mine Road, general view,
approximately 1¼ miles south of
Isaac Van Campen Inn, (OLD MINE
ROAD HISTORIC DISTRICT)
Walpack Township, N.J.
Photograph by Wayne K. Bodle
March, 1977
Negative at DWGNRA Headquarters
Bushkill, Pennsylvania
View from north
Photograph # 19/29

DEC 3 1980

Note: cabin at upper left of
picture, partially disguised by
tree cover.

112

Sussex & Warren Co.

Intrusive cabins, south of Isaac
Van Campen Inn, along river (OLD
MINE ROAD HISTORIC DISTRICT)
Walpack Township, N.J.
Photograph by Wayne K. Bodle
March, 1977
Negative at DWGNRA Headquarters
Bushkill, Pennsylvania
View from north
Photograph # 20/29

DEC 3 1980

Sussex & Warren Co.

ALBERT KNIGHT FARMHOUSE/OLD MINE
ROAD HISTORIC DISTRICT
Walpack Township, N.J.
Photograph by Wayne K. Bodle
March, 1977
Negative at DWGNRA Headquarters
Bushkill, Pennsylvania
View from West
Photograph # 21/29 (P)

JUL 28 1980
DEC 3 1980

Sussex & Warren Co.

ROSENKRANS HOUSE (FLATBROOKVILLE)
OLD MINE ROAD HISTORIC DISTRICT
Walpack Township, N.J.
Photograph by Wayne K. Bodle
April, 1977
Negative at DWGNRA Headquarters
Bushkill, Pennsylvania
View from south
Photograph # 22/29 (S)

Note: not the same as the nearby Rosenkrans Ferry House, which is not pictured.

JUL 28 1980

DEC 3 1980

Sussex & Warren Co.

SALAMOVKA/OLD MINE ROAD HISTORIC DISTRICT
Walpack Township, N.J.
Photograph by Wayne K. Bodle
February, 1977
Negative at DWGNRA Headquarters
Bushkill, Pennsylvania
View from west
Photograph # 23/29 (T)

JUL 28 1980

DEC 3 1980

Sussex & Warren Co.

GEORGE TRAUGER HOUSE/OLD MINE ROAD HISTORIC DISTRICT

Millbrook, Pahaquarry Township, N.J.

Photograph by Wayne K. Bodle

April, 1977

Negative at DWGNRA Headquarters Bushkill, Pennsylvania

View from northeast

Photograph # 24/29 (U_1)

JUL 28 1980

DEC 3 1980

117

E.L. GARRIS HOUSE/OLD MINE ROAD
HISTORIC DISTRICT
Pahaquarry Township, N.J.
Photograph by Wayne K. Bodle
April, 1977
Negative at DWGNRA Headquarters
Bushkill, Pennsylvania
View from southwest
Photograph # 25 (U_2)

DEC 3 1980

Sussex & Warren Co.

Old Mine Road, general view, on restricted access segment passing through Millbrook village/OLD MINE ROAD HISTORIC DISTRICT
Pahaquarry Township, N.J.
Photograph by Wayne K. Bodle
March, 1977
Negative at DWGNRA Headquarters
Bushkill, Pennsylvania
View from south
Photograph # 26

JUL 28 1980
DEC 3 1980

Note: smaller white house in middle distance on left is the Sylvester Hill House (U_3)

Sussex & Warren Co.

Masonry remains at PAHAQUARRY
COPPER MINE RUINS/OLD MINE ROAD
HISTORIC DISTRICT
Pahaquarry Township, N.J.
Photograph by Wayne K. Bodle
March, 1977
Negative at DWGNRA Headquarters
Bushkill, Pennsylvania
View from northeast
Photograph # 27,(X) JUL 28 1980

DEC 3 1980

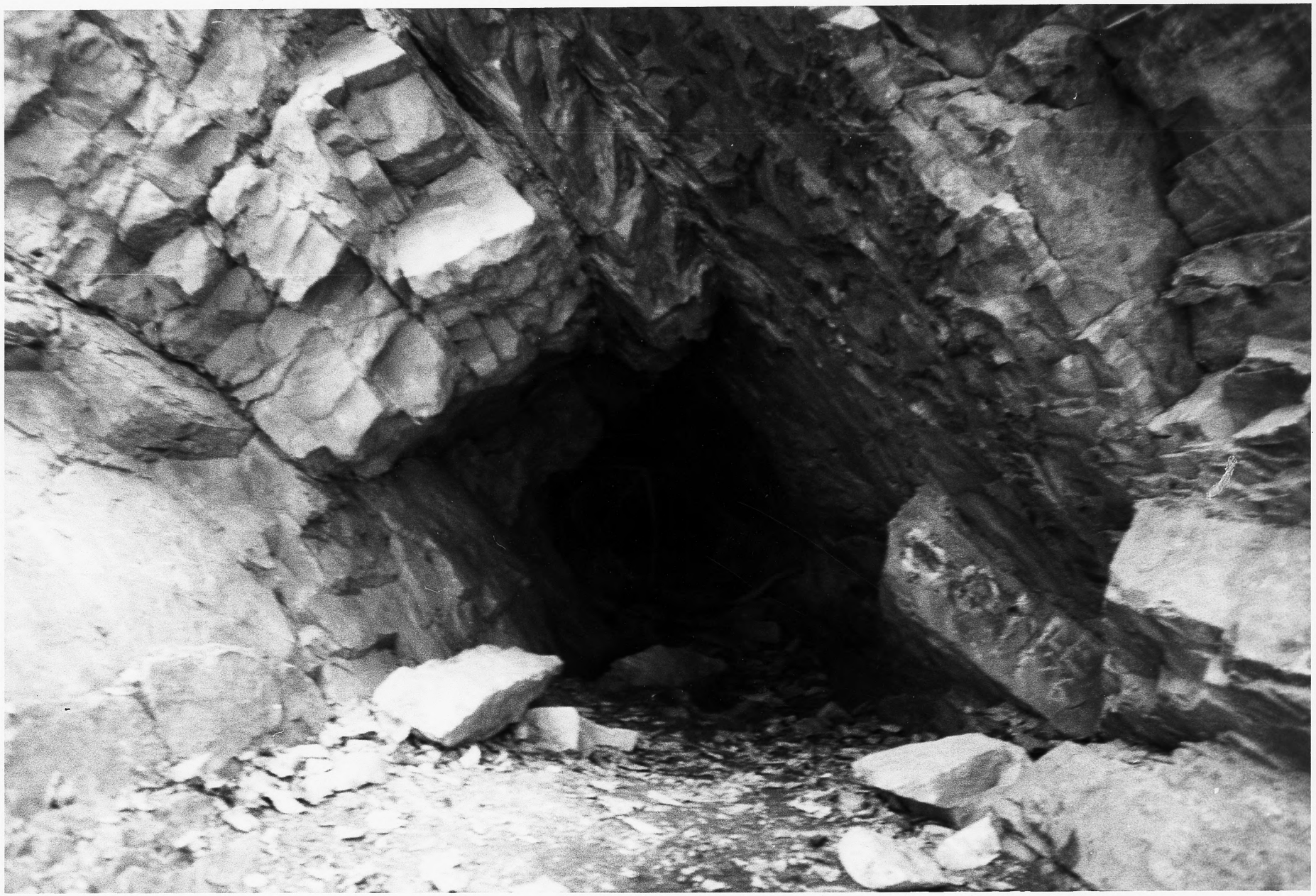

Sussex & Warren Co.

Detail of a shaft opening at the
PAHAQUARRY COPPER MINE RUINS/
OLD MINE ROAD HISTORIC DISTRICT
Pahaquarry Township, N.J.
Photograph by Wayne K. Bodle
March, 1977

Negative at DWGNRA Headquarters
Bushkill, Pennsylvania
View from northeast
Photograph # 28 (X)

JUL 28 1980

DEC 3 1980

READY-PACK
ICE

Sussex & Warren Co.

SHOEMAKER'S UNION HOTEL (now COPPERMINE INN) (OLD MINE ROAD HISTORIC DISTRICT)
Pahaquarry Township, N.J.
Photograph by Wayne K. Bodle
April, 1977
Negative at DWGNRA Headquarters
Bushkill, Pennsylvania
View from northeast
Photograph # 29/29 (Y)

JUL 28 1980
DEC 3 1980
3 1980
3