1. PIERCE POINT RANCH (GENERAL VIEW)

2. POINT REYES NATIONAL SEASHORE, MARIN COUNTY, CALIFORNIA - VICINITY OF INVERNESS

3. NATIONAL PARK SERVICE PHOTO BY GORDON CHAPPELL

4. APRIL 2, 1980

5. NEGATIVE AT NATIONAL PARK SERVICE WESTERN REGIONAL OFFICE

6 VIEW TOWARD NORTH

7. PHOTO 1 OF 20

1. PIERCE POINT RANCH (LEFT TO RIGHT: HORSE BARN, OLD DAIRY, WEST BUNKHOUSE, MAIN HOUSE)

2. POINT REYES NATIONAL SEASHORE, MARIN COUNTY, CALIFORNIA - VICINITY OF INVERNESS

3. NATIONAL PARK SERVICE PHOTO BY GORDON CHAPPELL

4. APRIL 2, 1980

5. NEGATIVE AT NATIONAL PARK SERVICE, WESTERN REGIONAL OFFICE

6. VIEW TOWARD WEST FROM CISTERN HILL

7. PHOTO 2 OF 20

1. PIERCE POINT RANCH (LEFT TO RIGHT: GARAGES, CHICKEN COOP, HAY BARN IN DISTANCE, HORSE BARN, FENCES, WEST BUNKHOUSE

2. POINT REYES NATIONAL SEASHORE, MARIN COUNTY, CALIFORNIA - VICINITY OF INVERNESS

3. NATIONAL PARK SERVICE PHOTO BY GORDON CHAPPELL

4. APRIL 2, 1980

5. NEGATIVE AT NATIONAL PARK SERVICE, WESTERN REGIONAL OFFICE

6. VIEW TOWARD WEST FROM CISTERN HILL

7. PHOTO 3 OF 20

1. PIERCE POINT RANCH (LEFT TO RIGHT: WAGON SHEDS & GARAGE, TWO CHICKEN HOUSES IN FOREGROUND, HAY BARN IN DISTANCE, HORSE BARN AND PLANK FENCES AT RIGHT

2. POINT REYES NATIONAL SEASHORE, MARIN COUNTY, CALIFORNIA - VICINITY OF INVERNESS

3. NATIONAL PARK SERVICE PHOTO BY GORDON CHAPPELL

4. APRIL 2, 1980

5. NEGATIVE AT NATIONAL PARK SERVICE, WESTERN REGIONAL OFFICE

6. VIEW TOWARD WEST FROM CISTERN HILL

7. PHOTO 4 OF 20

1. PIERCE POINT RANCH - SMALL HOUSE FACING WEST IN FOREGROUND BELIEVED TO BE 1856 HOUSE

2. POINT REYES NATIONAL SEASHORE, MARIN COUNTY, CALIFORNIA - VICINITY OF INVERNESS

3. NATIONAL PARK SERVICE PHOTO BY GORDON CHAPPELL

4. JULY 1980

5. NEGATIVE AT NATIONAL PARK SERVICE, WESTERN REGIONAL OFFICE

6. VIEW TOWARDS EAST-NORTHEAST

7. PHOTO 5 OF 20

1. PIERCE POINT RANCH (MAIN HOUSE, BUILT 1869, WITH AN EARLIER 1856 HOUSE VISIBLE AT LEFT)

2. POINT REYES NATIONAL SEASHORE, MARIN COUNTY, CALIFORNIA

3. NATIONAL PARK SERVICE PHOTO BY GORDON CHAPPELL

4. APRIL 2, 1980

5. NEGATIVE AT NATIONAL PARK SERVICE, WESTERN REGIONAL OFFICE

6. VIEW TOWARD WEST - SHOWS FRONT (EAST) OF HOUSE

7. PHOTO 6 OF 20

ROYAL

1. PIERCE RANCH (IRON LIVING ROOM FIREPLACE FACING AND MANTLE IN 1869 HOUSE)

2. POINT REYES NATIONAL SEASHORE, MARIN COUNTY, CALIFORNIA

3. NATIONAL PARK SERVICE PHOTO BY GORDON CHAPPELL

4. APRIL 2, 1980

5. NEGATIVE AT NATIONAL PARK SERVICE, WESTERN REGIONAL OFFICE

6. VIEW TOWARD WEST - FIREPLACE IS ON WEST WALL OF LIVING ROOM OR PARLOR

7. PHOTO 7 OF 20

1. PIERCE RANCH, HAY BARN
2. POINT REYES NATIONAL SEASHORE, MARIN COUNTY, CALIFORNIA
3. NATIONAL PARK SERVICE PHOTO BY GORDON CHAPPELL
4. APRIL 2, 1980
5. NEGATIVE AT NATIONAL PARK SERVICE, WESTERN REGIONAL OFFICE
6. VIEW TOWARDS SOUTH
7. PHOTO 8 OF 20

1. PIERCE RANCH, HORSE BARN
2. POINT REYES NATIONAL SEASHORE, MARIN COUNTY, CALIFORNIA
3. NATIONAL PARK SERVICE PHOTO BY GORDON CHAPPELL
4. APRIL 2, 1980
5. NEGATIVE AT NATIONAL PARK SERVICE, WESTERN REGIONAL OFFICE
6. VIEW TOWARDS SOUTHWEST
7. PHOTO 9 OF 20

1. PIERCE RANCH, OLD DAIRY
2. POINT REYES NATIONAL SEASHORE, MARIN COUNTY, CALIFORNIA
3. NATIONAL PARK SERVICE PHOTO BY GORDON CHAPPELL
4. APRIL 2, 1980
5. NEGATIVE AT NATIONAL PARK SERVICE, WESTERN REGIONAL OFFICE
6. VIEW TOWARD SOUTHEAST
7. PHOTO 10 OF 20

1. PIERCE RANCH ; OLD DAIRY, REAR VIEW
2. POINT REYES NATIONAL SEASHORE, MARIN COUNTY, CALIFORNIA
3. NATIONAL PARK SERVICE PHOTO BY
   GORDON CHAPPELL
4. APRIL 2, 1980
5. NEGATIVE AT NATIONAL PARK SERVICE
   WESTERN REGIONAL OFFICE
6. VIEW TOWARD NORTHWEST
7. PHOTO 11 OF 20

1 PIERCE RANCH; SCHOOLHOUSE

2. POINT REYES NATIONAL SEASHORE, MARIN COUNTY, CALIF.

3. NATIONAL PARK SERVICE PHOTO BY
GORDON CHAPPELL

4. APRIL 2, 1980

5. NEGATIVE AT NATIONAL PARK SERVICE

6. VIEW TOWARD NORTH

7. PHOTO 12 OF 20

1. PIERCE RANCH ; (L TO R) CALF SHED, WEST GARAGE, WEST BUNKHOUSE

2. POINT REYES NATIONAL SEASHORE, MARIN COUNTY, CALIFORNIA

3. NATIONAL PARK SERVICE PHOTO BY GORDON CHAPPELL

4. APRIL 2, 1980

5. NEGATIVE AT NATIONAL PARK SERVICE WESTERN REGIONAL OFFICE

6. VIEW TOWARD NORTHWEST

7. PHOTO 13 OF 20

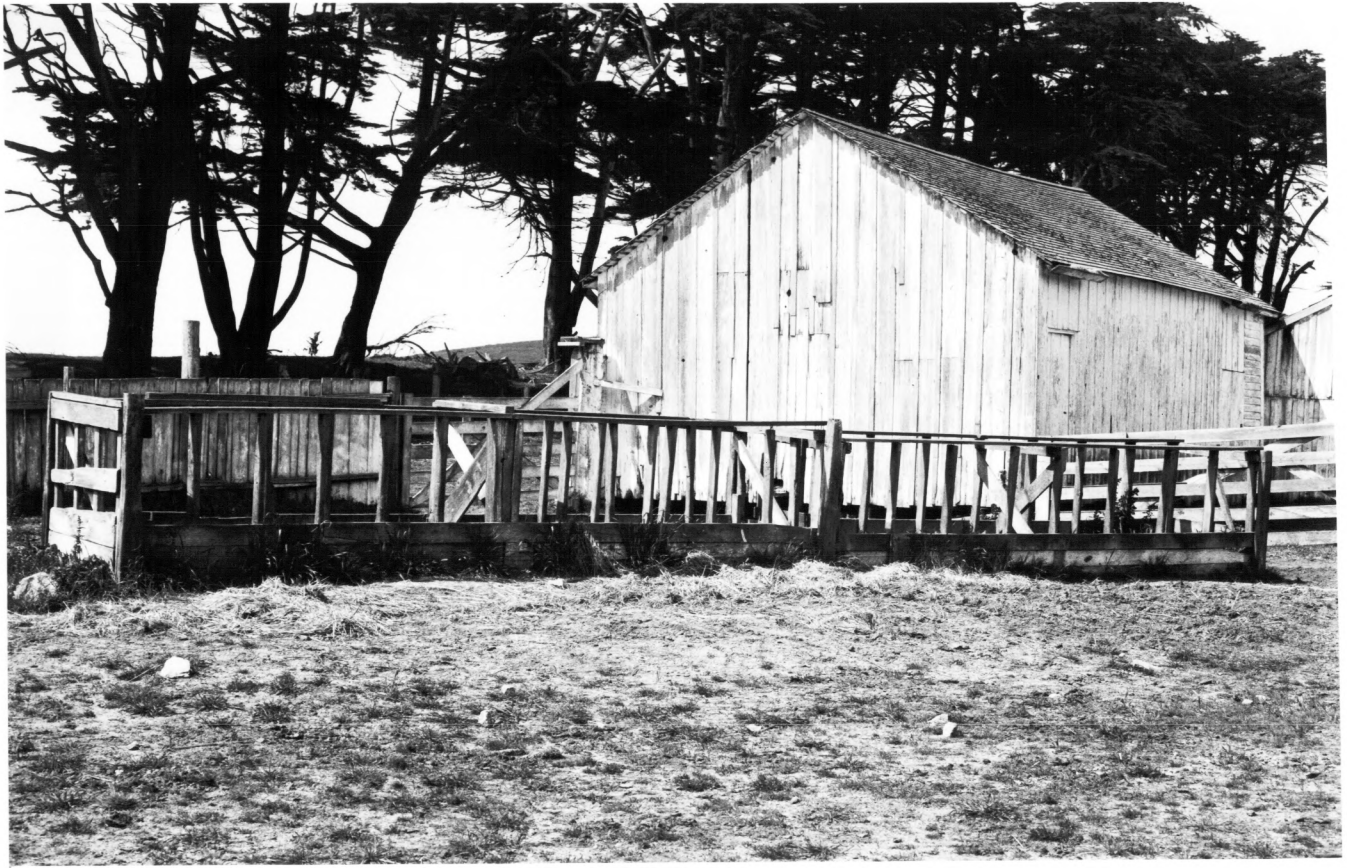

1 PIERCE RANCH; CALF SHED AND FEEDING TROUGHS

2 POINT REYES NATIONAL SEASHORE, MARIN COUNTY, CALIFORNIA

3 NATIONAL PARK SERVICE PHOTO BY GORDON CHAPPELL

4 APRIL 2, 1980

5 NEGATIVE AT NATIONAL PARK SERVICE, WESTERN REGIONAL OFFICE

6 VIEW TOWARDS NORTHEAST

7 PHOTO 14 OF 20

1. PIERCE RANCH; CISTERN OR TANK AND HOUSING
2. POINT REYES NATIONAL SEASHORE, MARIN COUNTY, CALIFORNIA
3. NATIONAL PARK SEASHORE PHOTO BY GORDON CHAPPELL
4. APRIL 2, 1980
5. NEGATIVE AT NATIONAL PARK SERVICE, WESTERN REGIONAL OFFICE
6. VIEW TOWARDS EAST
7. PHOTO 15 OF 20

1. PIERCE RANCH; RANCH ROAD TO TOMALES BAY
2. POINT REYES NATIONAL SEASHORE, MARIN COUNTY, CALIFORNIA
3. NATIONAL PARK SERVICE PHOTO BY GORDON CHAPPELL
4. APRIL 2, 1980
5. NEGATIVE AT NATIONAL PARK SERVICE, WESTERN REGIONAL OFFICE
6. VIEW TOWARDS EAST
7. PHOTO 16 OF 20

1. PIERCE RANCH ; TOMALES BAY AND SMALL ESTUARY EAST OF RANCH CONTAINING PIER RUINS
2. POINT REYES NATIONAL SEASHORE , MARIN COUNTY, CALIFORNIA
3. NATIONAL PARK SERVICE PHOTO BY GORDON CHAPPELL
4. APRIL 2, 1980
5. NEGATIVE AT NATIONAL PARK SERVICE , WESTERN REGIONAL OFFICE
6. VIEW TOWARDS NORTHEAST
7. PHOTO 17 OF 20

1. PIERCE RANCH; ROAD TOWARD SITE OF LOWER RANCH
2. POINT REYES NATIONAL SEASHORE, MARIN COUNTY, CALIFORNIA
3. NATIONAL PARK SERVICE PHOTO BY GORDON CHAPPELL
4. APRIL 2, 1980
5. NEGATIVE AT NATIONAL PARK SERVICE, WESTERN REGIONAL OFFICE
6. VIEW TOWARDS NORTH
7. PHOTO 18 OF 20

1. PIERCE RANCH: VIEW OF WEST QUADRANGLE THROUGH WINDBREAKS OF TREES FROM ROAD TO LOWER RANCH SITE.

2. POINT REYES NATIONAL SEASHORE, MARIN COUNTY, CALIFORNIA.

3. NATIONAL PARK SERVICE PHOTO BY GORDON CHAPPELL

4. APRIL 2, 1980

5. NEGATIVE AT NATIONAL PARK SERVICE WESTERN REGIONAL OFFICE

6. VIEW TOWARDS SOUTHEAST

7. PHOTO 19 OF 20

1. PIERCE RANCH; WASH HOUSE (P.R. 181)
2. POINT REYES NATIONAL SEASHORE, MARIN COUNTY, CALIFORNIA
3. NATIONAL PARK SERVICE PHOTO BY GORDON CHAPPELL
4. APRIL 2, 1980
5. NEGATIVE AT NATIONAL PARK SERVICE, WESTERN REGIONAL OFFICE
6. VIEW TOWARDS NORTH
7. PHOTO 20 OF 20