Twin Sisters Radio Repeater

HS-23

Rocky Mountain NP

Nancy Pritchard

01/12/91

Negative on file at Rocky Mountain Regional office, NPS

Front 3/4 to SW

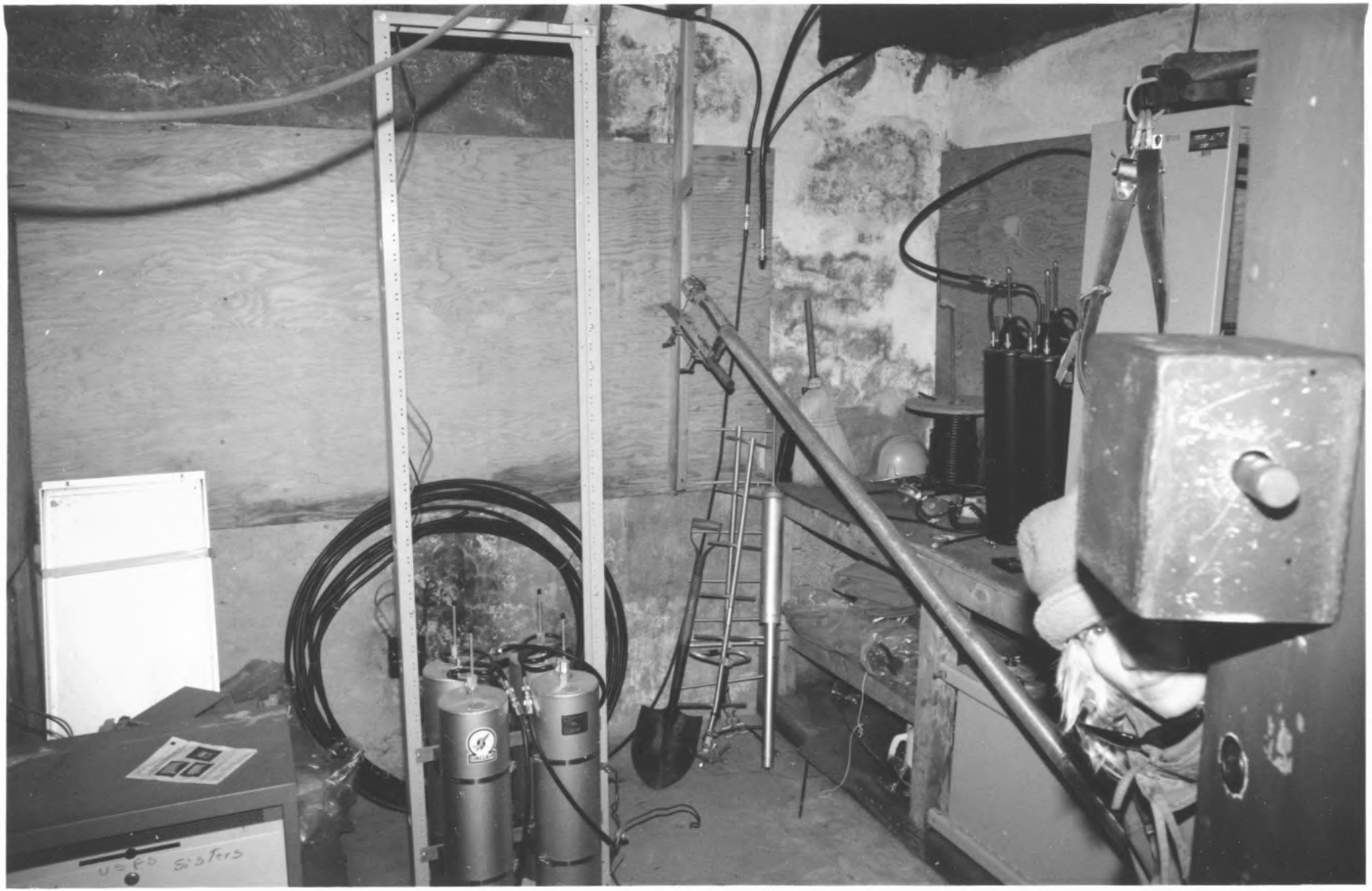
UFO Sisters

Twin Sisters Radio Repeater

HS-23

Rocky Mountain NP

Nancy Pritchard

01/12/91

Negative on file at Rocky Mountain Regional Office, NPS

Interior to SE

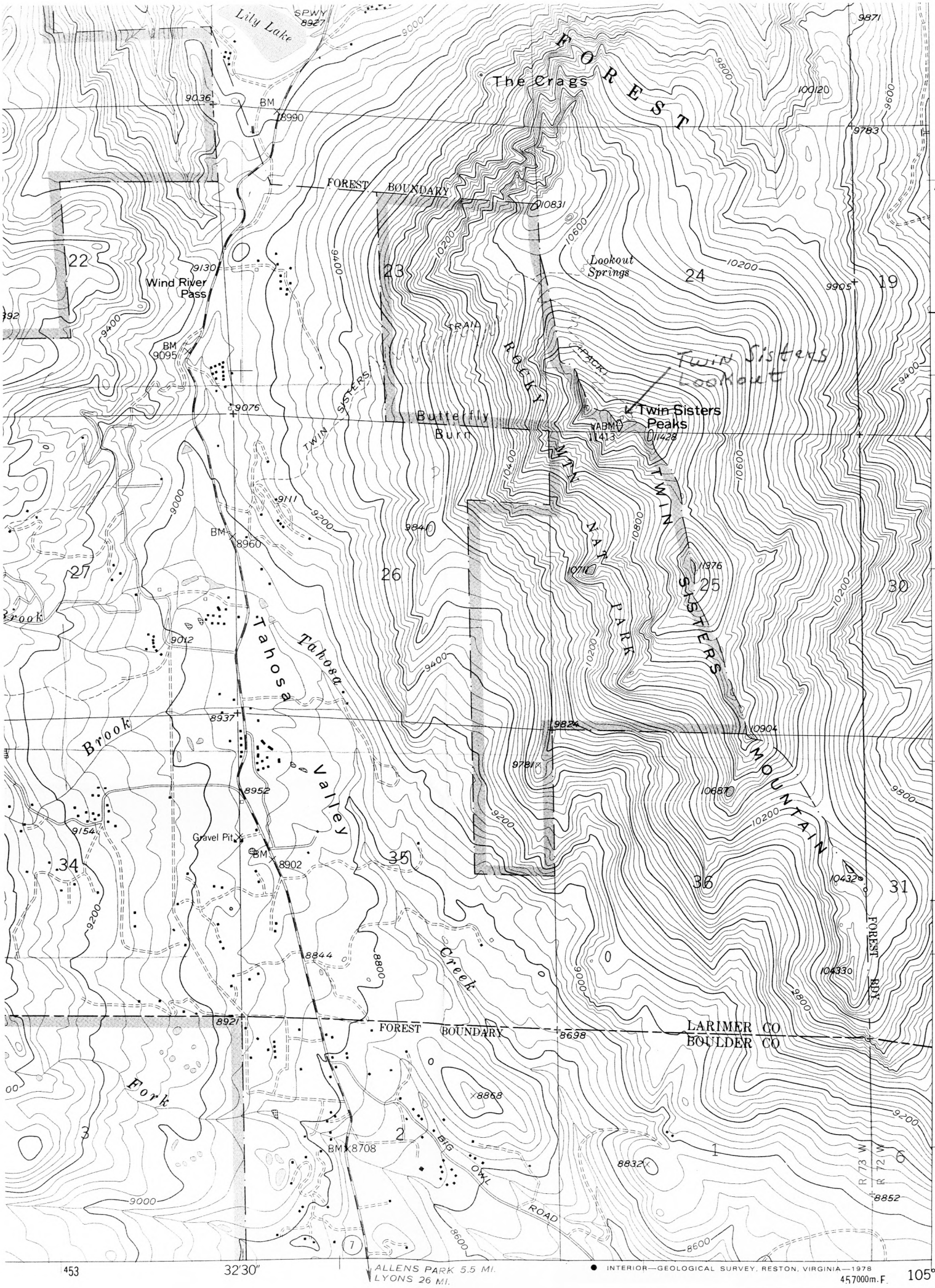

Lily Lake
SPWY
8927
The Crags
FOREST
FOREST BOUNDARY
Lookout Springs
Wind River Pass
TRAIL
ROCKY MTN NAT PARK
Twin Sisters Lookout
Twin Sisters Peaks
Butterfly Burn
TWIN SISTERS
TWIN SISTERS MOUNTAIN
Tahosa Valley
Tahosa Brook
Brook
Creek
Fork
Gravel Pit
BIG OWL ROAD
FOREST BOUNDARY
LARIMER CO
BOULDER CO
FOREST BDY
T. 4 N.
T. 3 N.
R 73 W
R 72 W
17'30"
40°15'
32'30"
105°30'
4461
4460
4459
4458
4457
4456000m.N.
453
457000m.E.
ALLENS PARK 5.5 MI.
LYONS 26 MI.
INTERIOR—GEOLOGICAL SURVEY, RESTON, VIRGINIA—1978