#1. VIEW OF U.S. NAVAL STATION, 1988, TUTUILA ISLAND
AMERICAN SAMOA

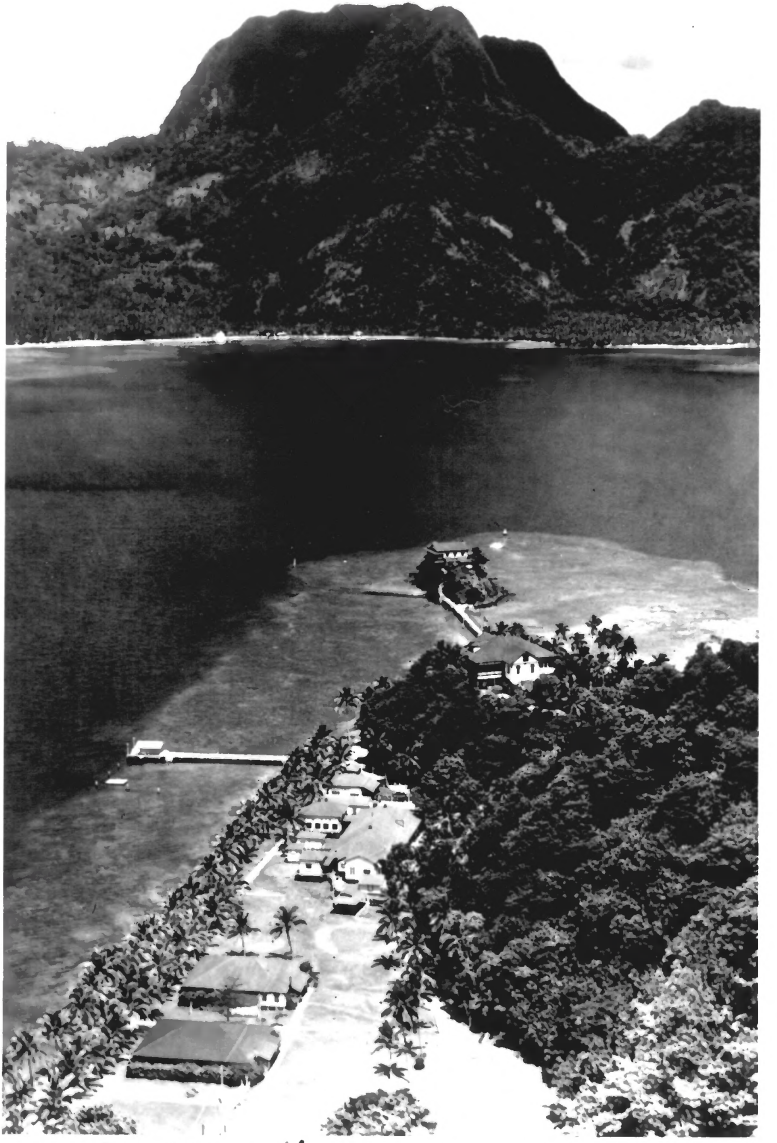

#2. GOVERNMENT HOUSE ON RIDGE, 1925, U.S. NAVAL STATION TUTUILA, AMERICAN SAMOA

#3. REAR VIEW OF GOVERNMENT HOUSE, NAVY NO. 1. 1988
U.S. NAVAL STATION TUTUILA, AMERICAN SAMOA

#4. FRONT & EAST SIDE, GOVERNMENT HOUSE, NAVY NO. 1, 1988
U.S. NAVAL STATION TUTUILA, AMERICAN SAMOA

#5.
FRONT OF GOVERNMENT HOUSE, NAVY NO. 1, 1988
U.S. NAVAL STATION TUTUILA, AMERICAN SAMOA

#6. GUEST FALE AT GOVERNMENT HOUSE, 1988,
U.S. NAVAL STATION TUTUILA, AMERICAN SAMOA

#7. ADMINISTRATION BUILDING, NAVY NO. 21, DATE UNKNOWN - AFTER 1917,
U.S. NAVAL STATION TUTUILA, AMERICAN SAMOA

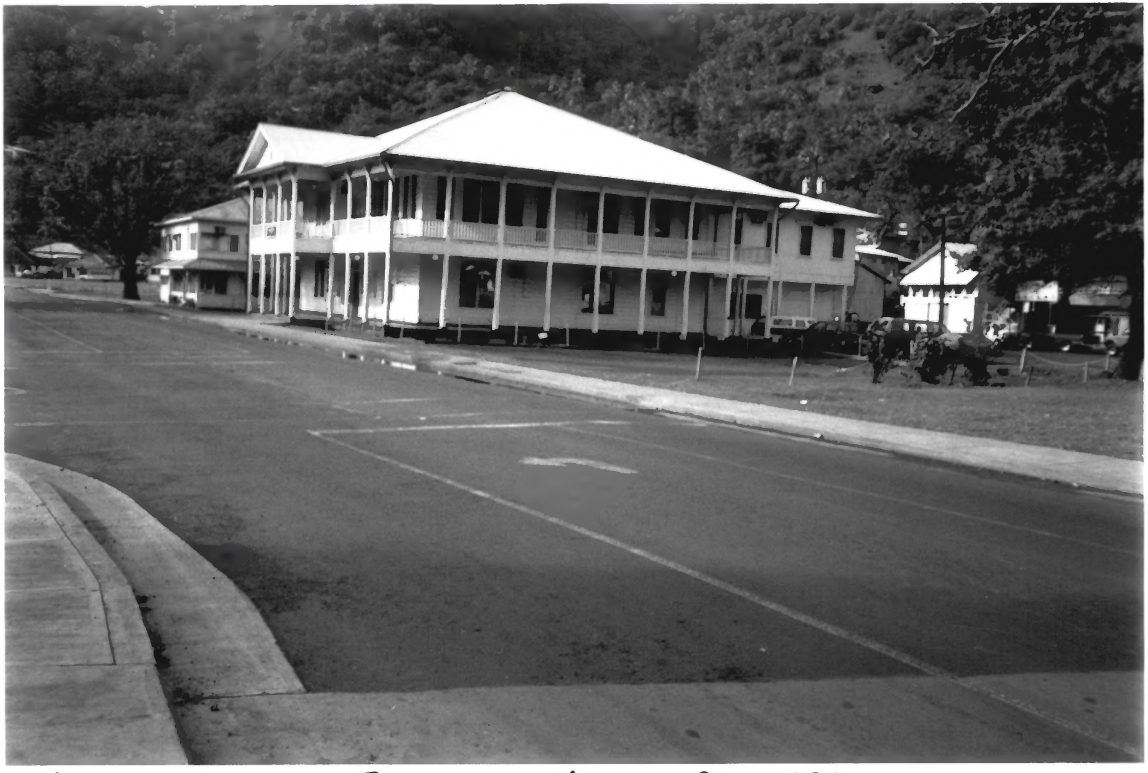

#8. ADMINISTRATION BUILDING, NAVC NO. 21, 1988,
U.S. NAVAL STATION TUTUILA, AMERICAN SAMOA

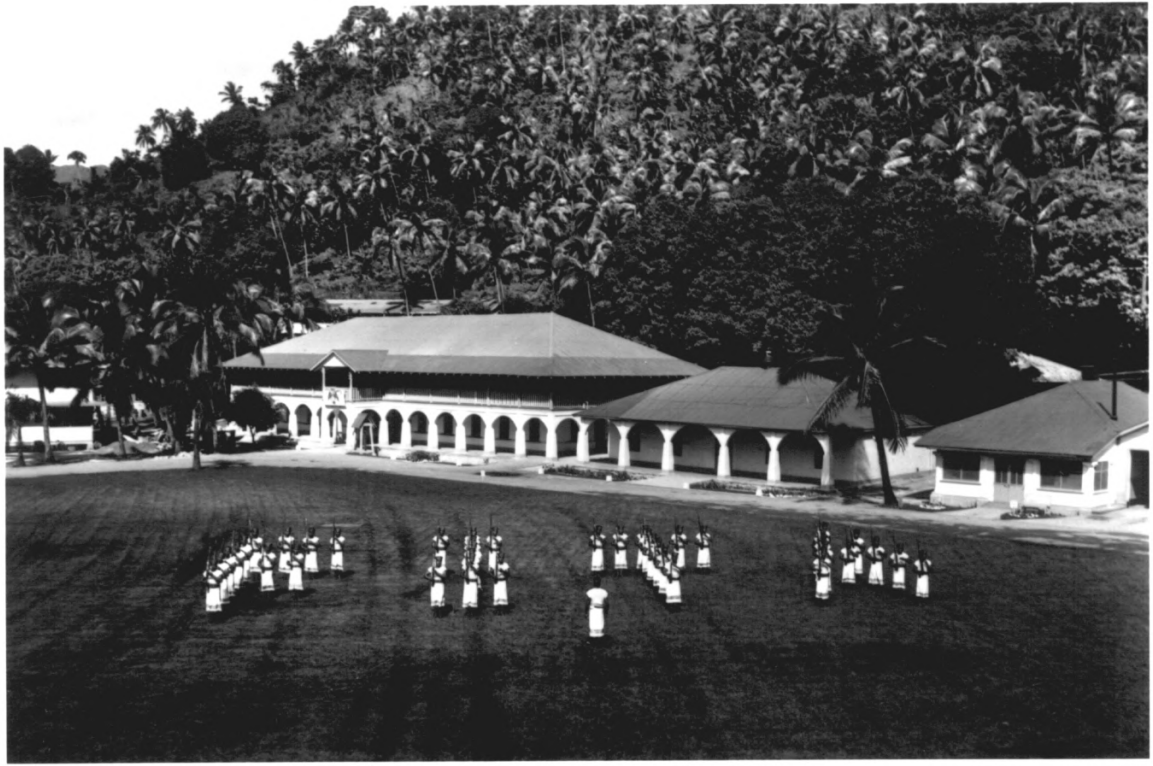

#9. FITA FITA BARRACKS, No. 31, LEFT; SAMOAN JAIL, No. 12, CENTER; BAKERY, No. 44, RIGHT, DATE UNKNOWN, U.S. NAVAL STATION, TUTUILA, AMERICAN SAMOA

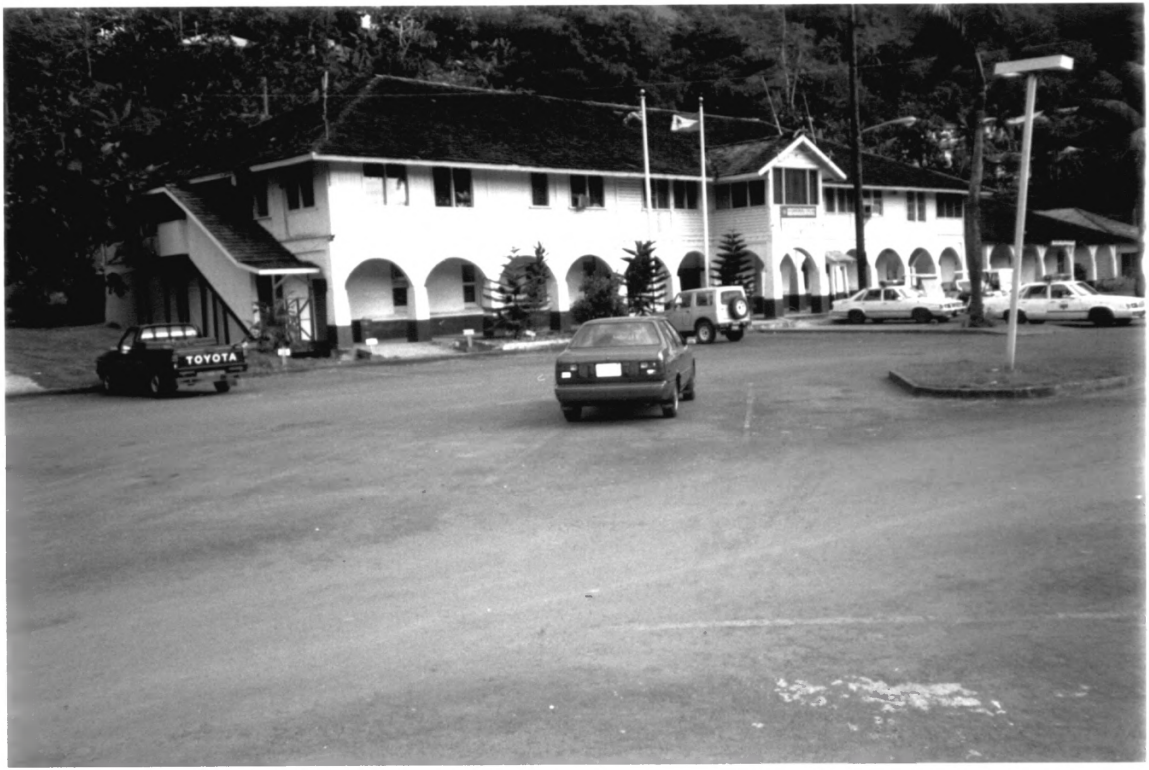

#10. FITA FITA BARRACKS, NAVY NO. 31, 1988
U.S. NAVAL STATION TOTUILA, AMERICAN SAMOA

#11. RADIO STATION, NAVY NO. 38, 1988
U.S. NAVAL STATION TUTUILA, AMERICAN SAMOA

#12. RADIO STATION, NAVY NO. 38, 1988.
U.S. NAVAL STATION TUTUILA, AMERICAN SAMOA

#13. RADIO STATION, NAVY NO. 38, 1988,
U.S. NAVAL STATION TUTUILA, AMERICAN SAMOA

#14. COMMISSARY, NAVY NO. 43, 1988,
U.S. NAVAL STATION TUTUILA, AMERICAN SAMOA

#15. COMMISSARY, NAVY NO. 43, IN FRONT; GARAGE, NAVY NO. 24, IN REAR, 1988
U.S. NAVAL STATION TUTUILA, AMERICAN SAMOA

#16. CUSTOMHOUSE, NAVY No. 67. 1988
U.S. NAVAL STATION TUTUILA, AMERICAN SAMOA

#17. SAMOAN JAIL, NAVY NO. 72, 1988
U.S. NAVAL STATION TUTUILA, AMERICAN SAMOA

#18. BAKERY, NAVY NO. 1988
U.S. NAVAL STATION TUTUILA, AMERICAN SAMOA

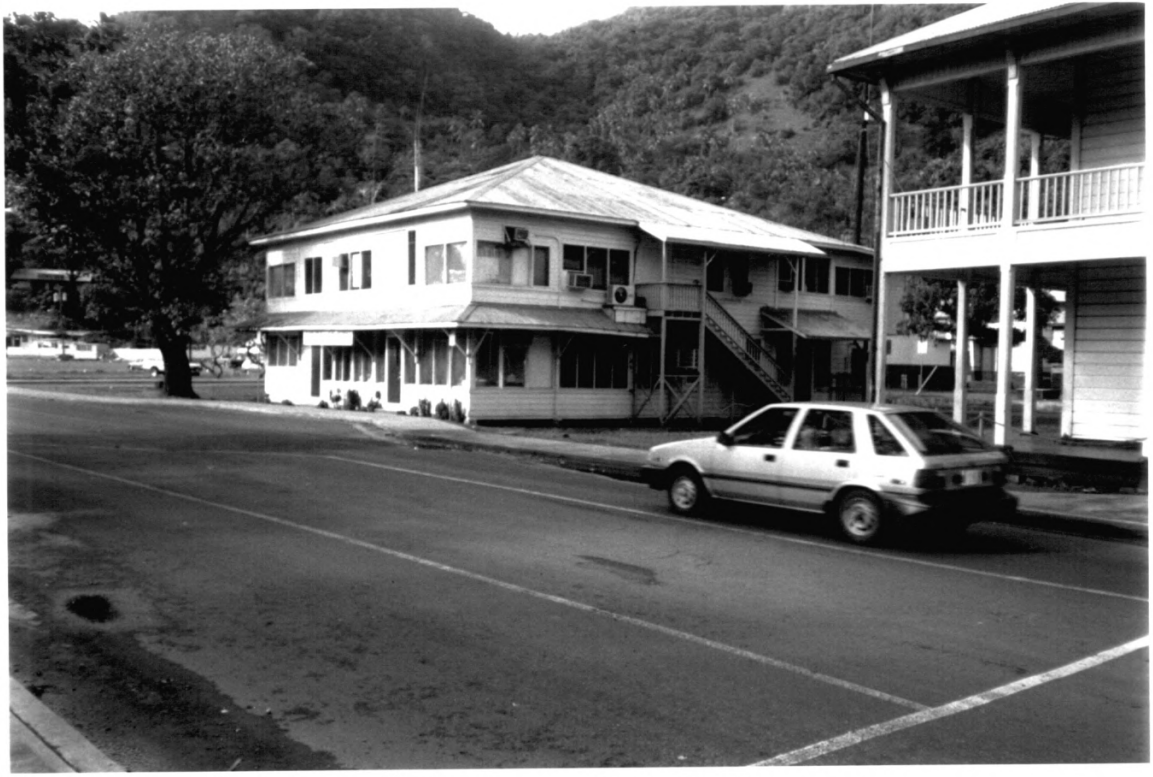

#19. DUPLEX OFFICERS QUARTERS, NAVY NO. 20, 1988,
U.S. NAVAL STATION TUTUILA, AMERICAN SAMOA

#80. MAGAZINE, NAVY NO. 78; NAVY BRIG, WW II
U.S. NAVAL STATION TUTUILA, AMERICAN SAMOA

#21. ENLISTED MEN'S CLUB, NAVY NO. 140, 1988
U.S. NAVAL STATION TUTUILA, AMERICAN SAMOA

#22. OLD RAINMAKER HOTEL, NO. 131C, 1988
U.S. NAVAL STATION TUTUILA, AMERICAN SAMOA

#23. DUPLEX OFFICERS' QUARTERS, NAVY NO. 132, 1988
U.S. NAVAL STATION TUTUILA, AMERICAN SAMOA

#24 DUPLEX OFFICERS' QUARTERS, NAVAL NO. 133, 1988 (NURSES)
U.S. NAVAL STATION TUTUILA, AMERICAN SAMOA

#25. PARADE GROUND, 1988
U.S. NAVAL STATION TUTUILA, AMERICAN SAMOA

26. MARINE SERGEANT'S QUARTERS, NAVY NO. 30
U.S. NAVAL STATION TUTUILA, AMERICAN SAMOA

27. DUPLEX OFFICERS' QUARTERS, NAVY NO. 26
U.S. NAVAL STATION TUTUILA, AMERICAN SAMOA